

Lawrence Berkeley National Laboratory

Citizen Green #1

King Island



File No.: 112003

4192.00 -

0°

90°

Axials

Depth (f)

TENTHS

1-
2-
3-
4-
5-
6-
7-
8-
9-
1-
1-
2-
3-
4-
5-
6-
7-
8-
9-
2-
1-
2-
3-
4-
5-
6-
7-
8-
9-
-

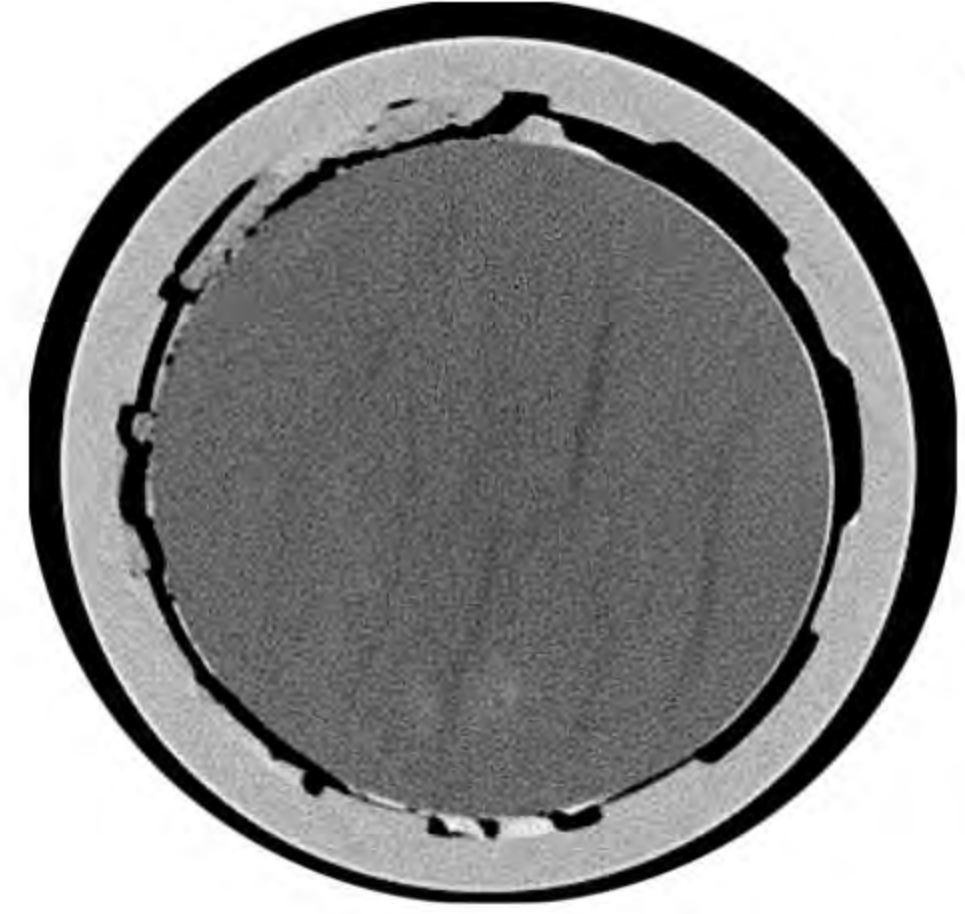

A

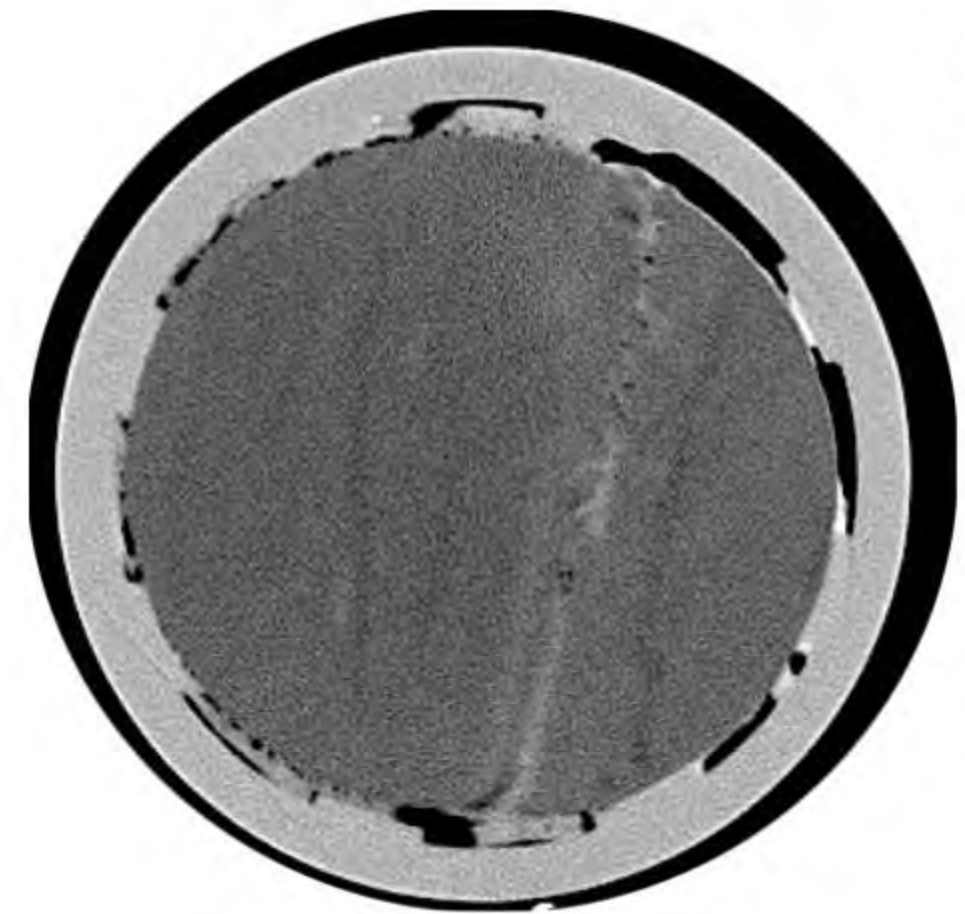

B

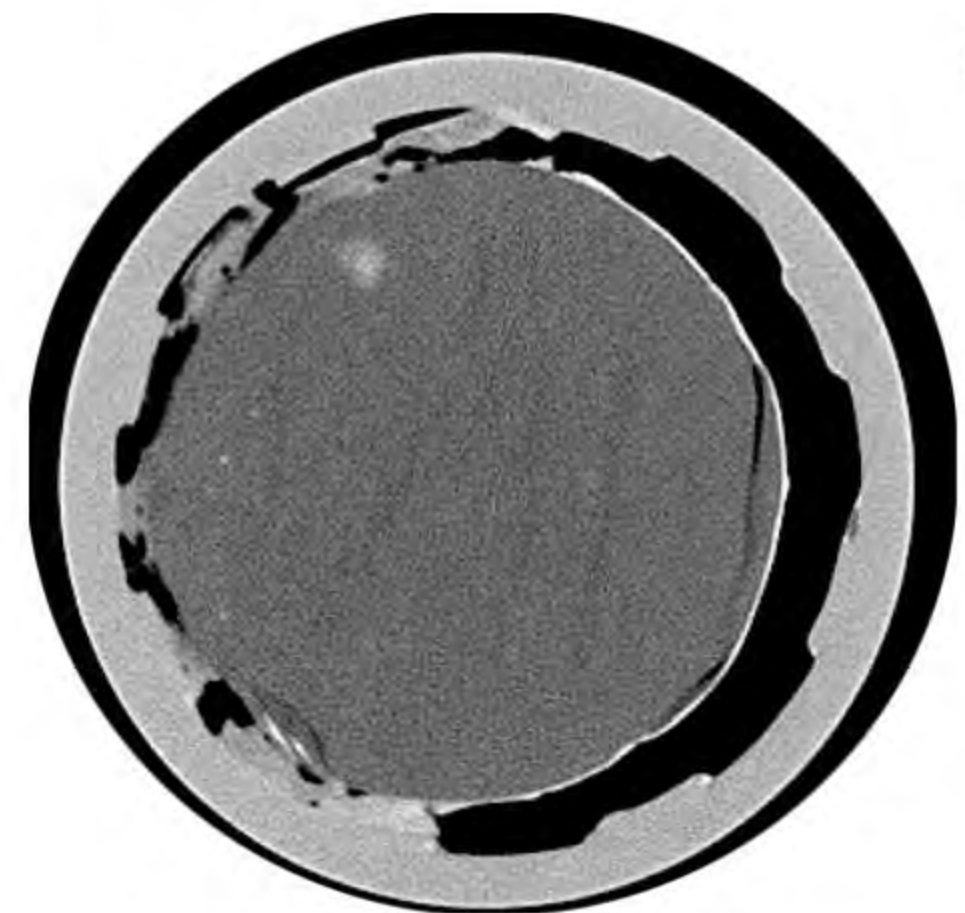

C

Lawrence Berkeley National Laboratory

Citizen Green #1

King Island



File No.: 112003

4195.00 -

0°

90°

Axials

Depth (f)

TENTHS

1-
2-
3-
4-
5-
6-
7-
8-
9-
1-
1-
2-
3-
4-
5-
6-
7-
8-
9-
2-
1-
2-
3-
4-
5-
6-
7-
8-
9-
-

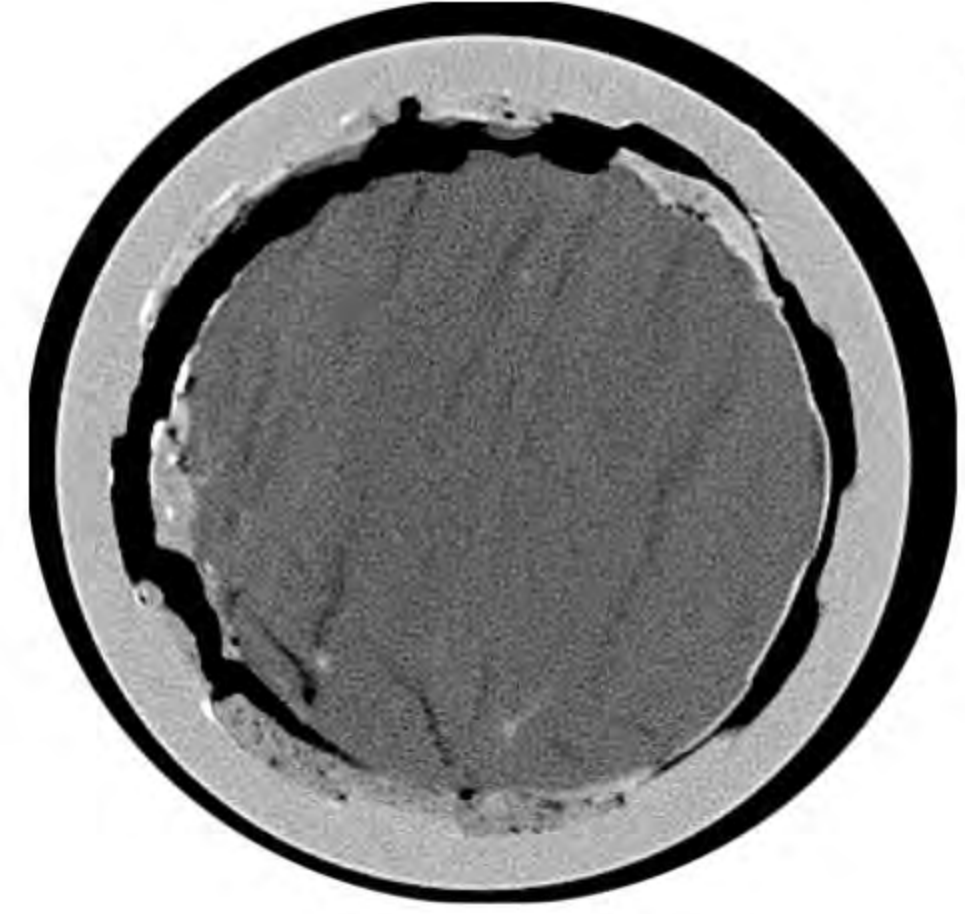

A

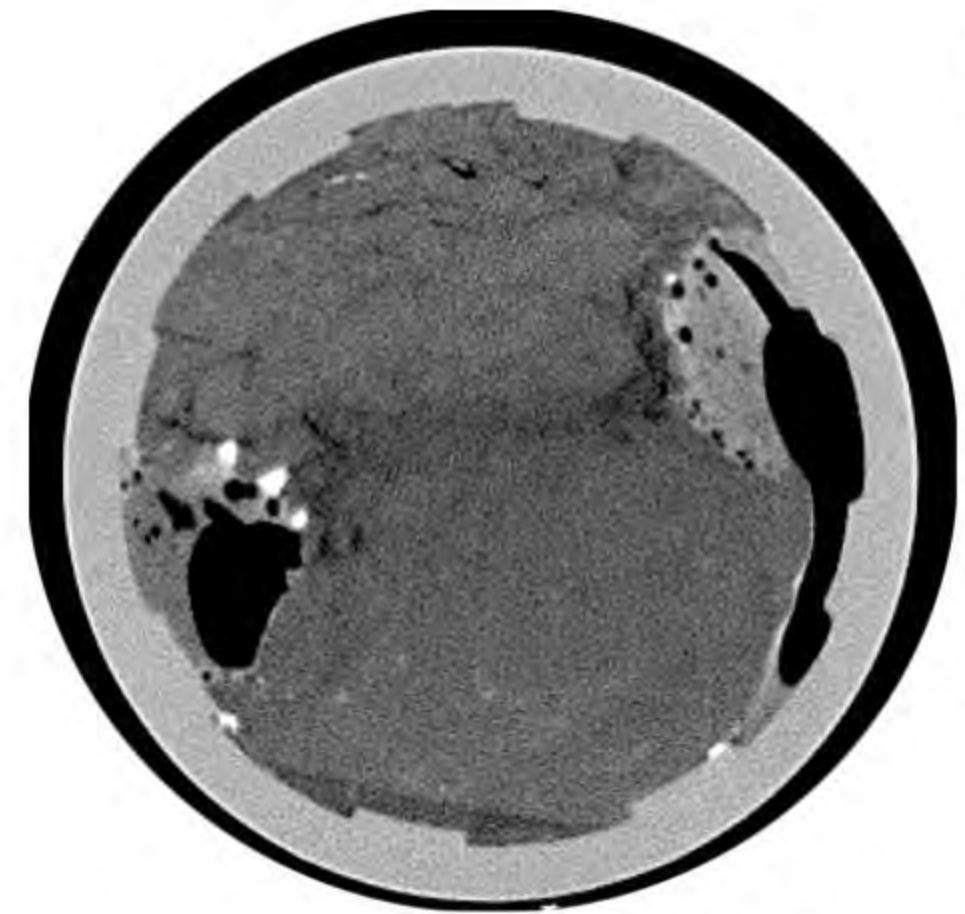

B

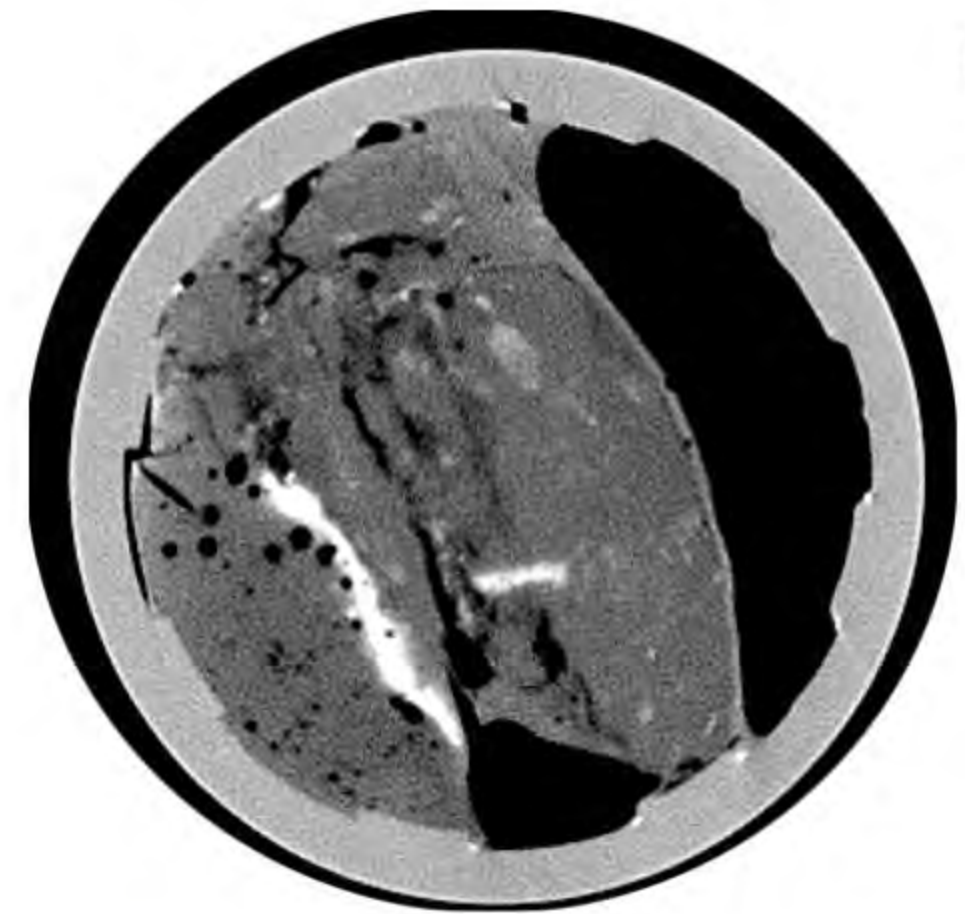

C

Lawrence Berkeley National Laboratory

Citizen Green #1

King Island



File No.: 112003

4198.00 -

0°

90°

Axials

Depth (f)

TENTHS

1-
2-
3-
4-
5-
6-
7-
8-
9-
1-
1-
2-
3-
4-
5-
6-
7-
8-
9-
2-
1-
2-
3-
4-
5-
6-
7-
8-
9-
-

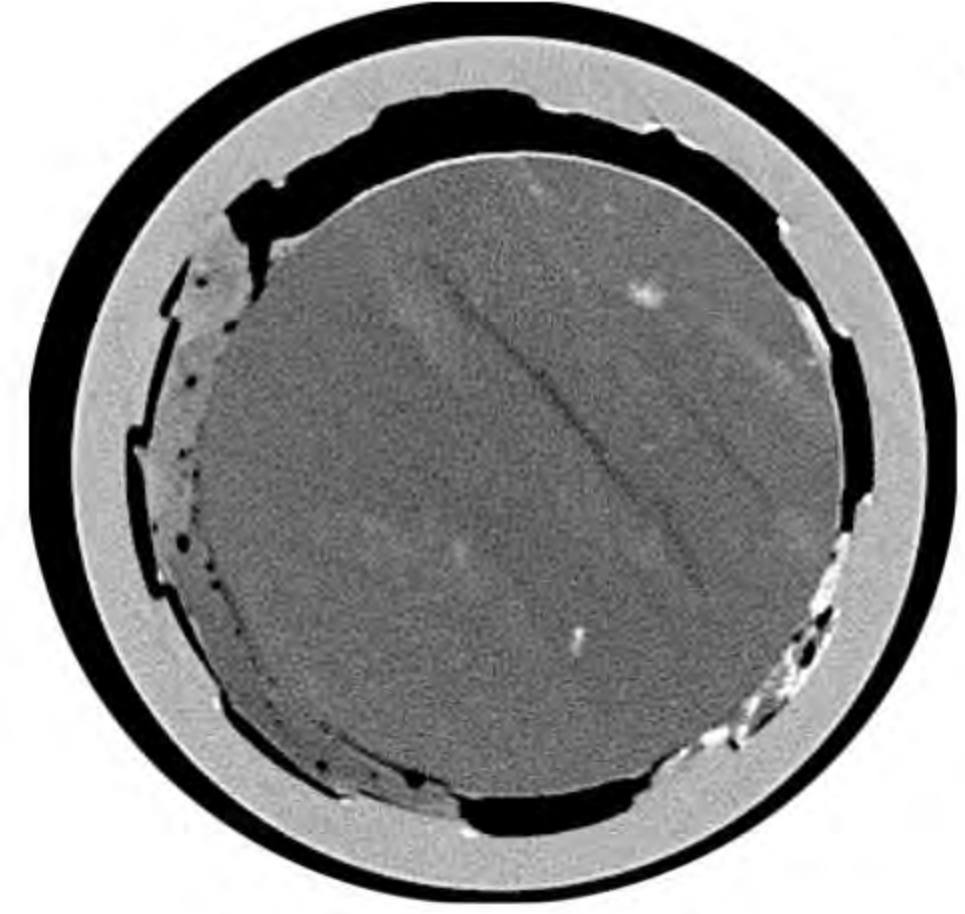

A

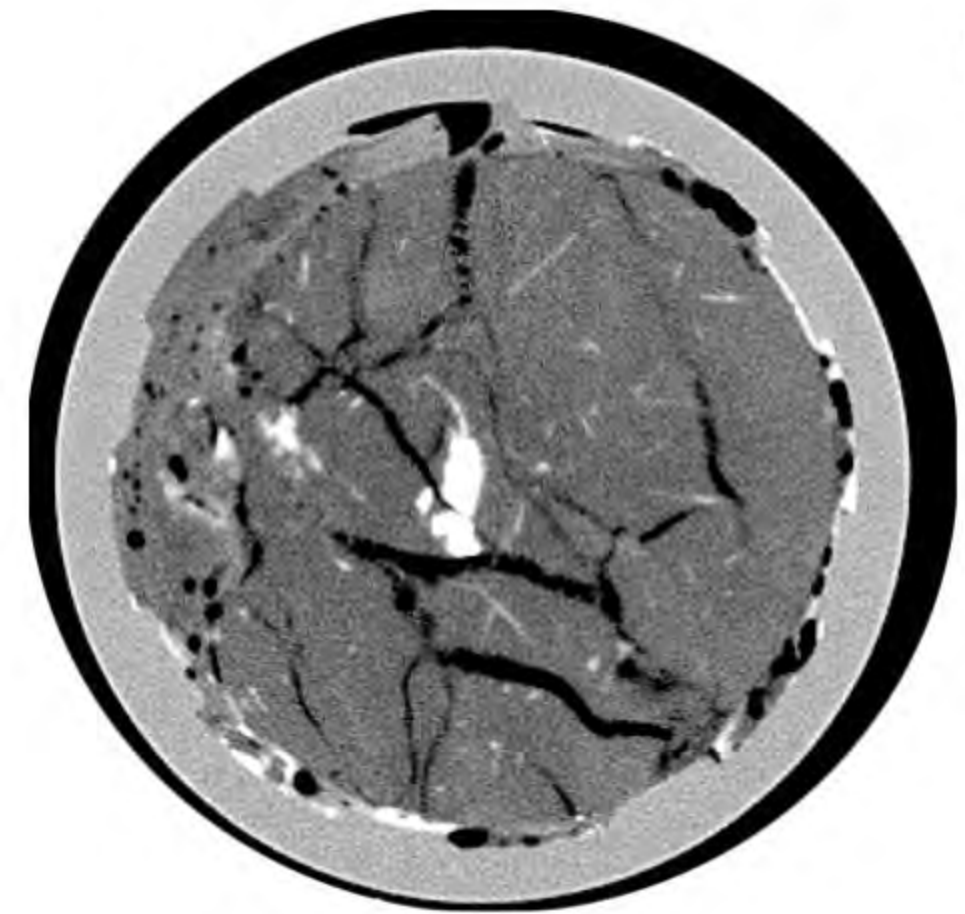

B

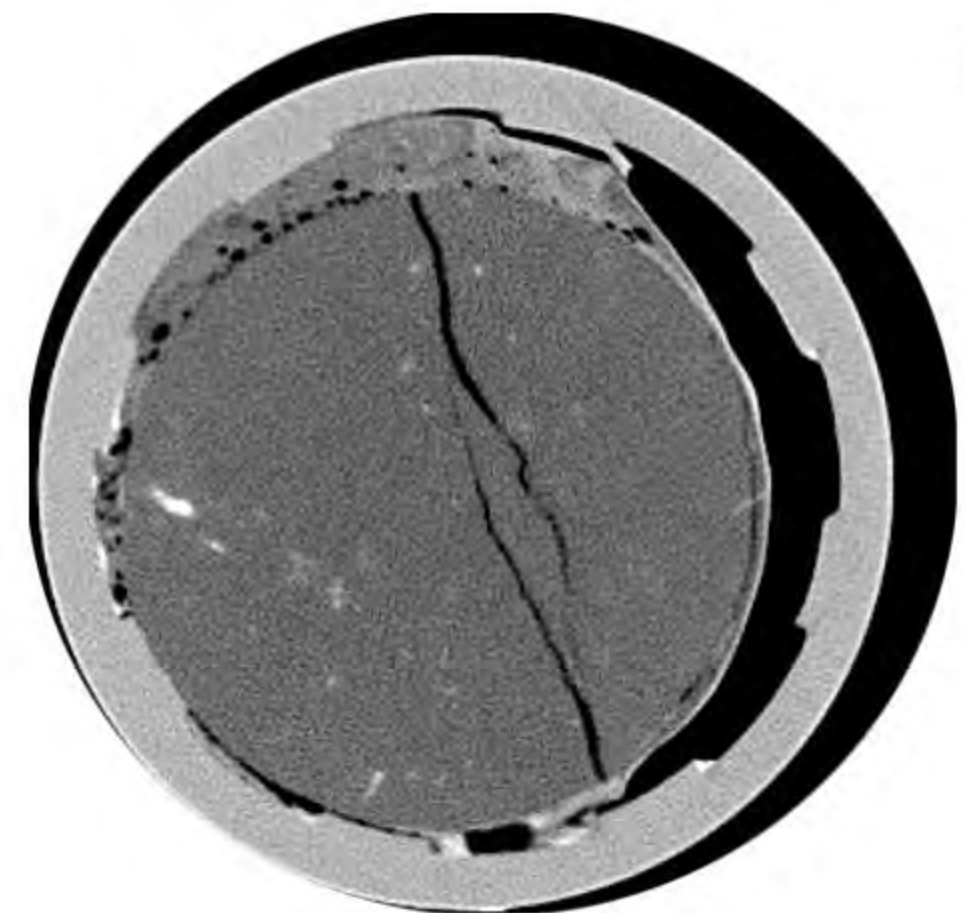

C

Lawrence Berkeley National Laboratory

Citizen Green #1

King Island



File No.: 112003

4201.00 -

Depth (f)

TENTHS

1-
2-
3-
4-
5-
6-
7-
8-
9-
1-
1-
2-
3-
4-
5-
6-
7-
8-
9-
2-
1-
2-
3-
4-
5-
6-
7-
8-
9-
-

0°

90°

Axials

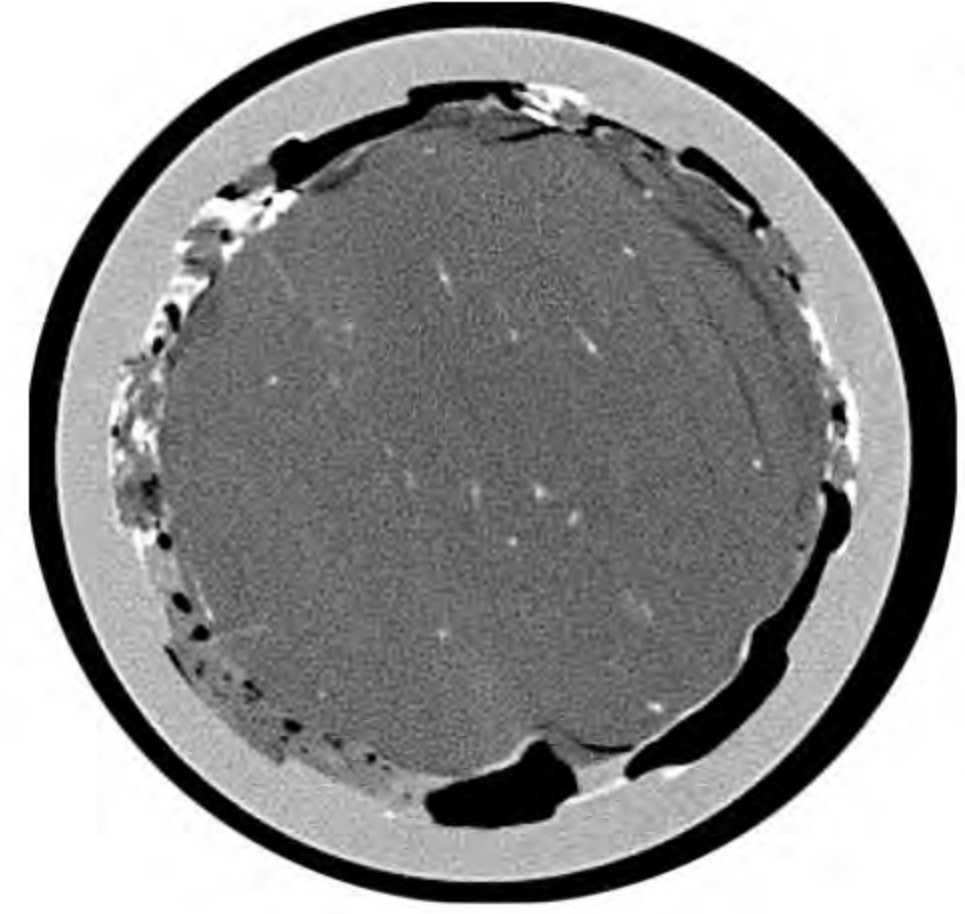

A

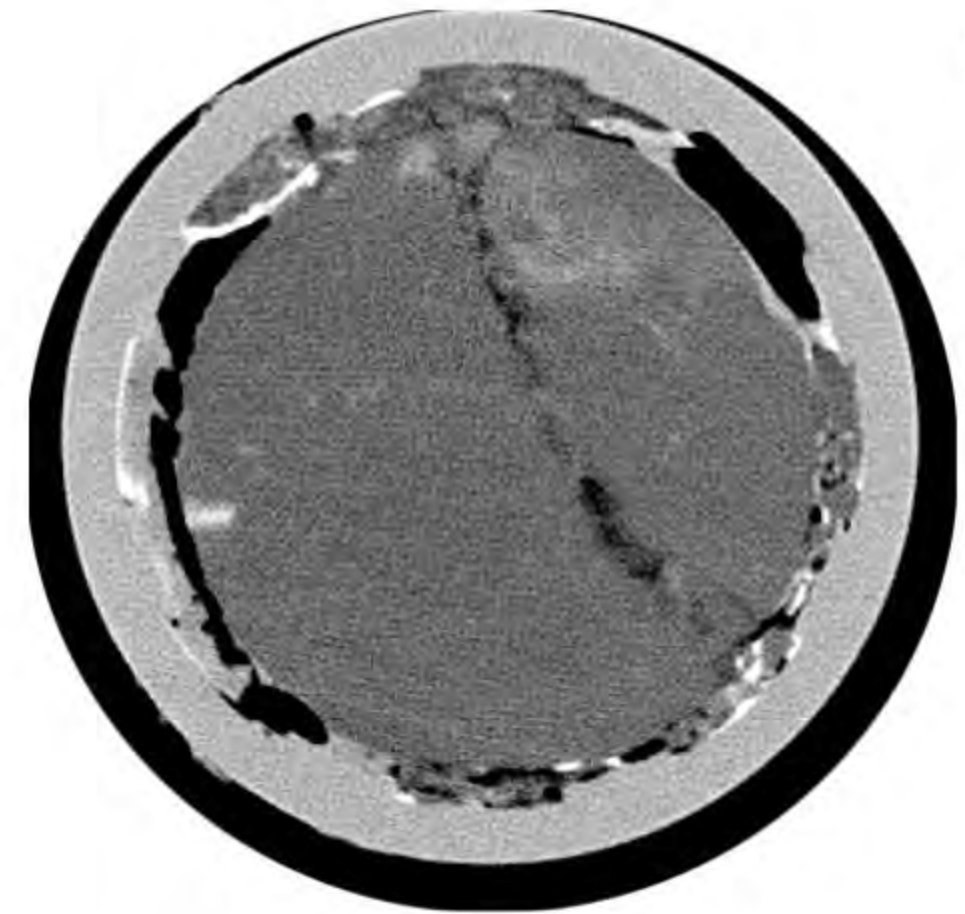

B

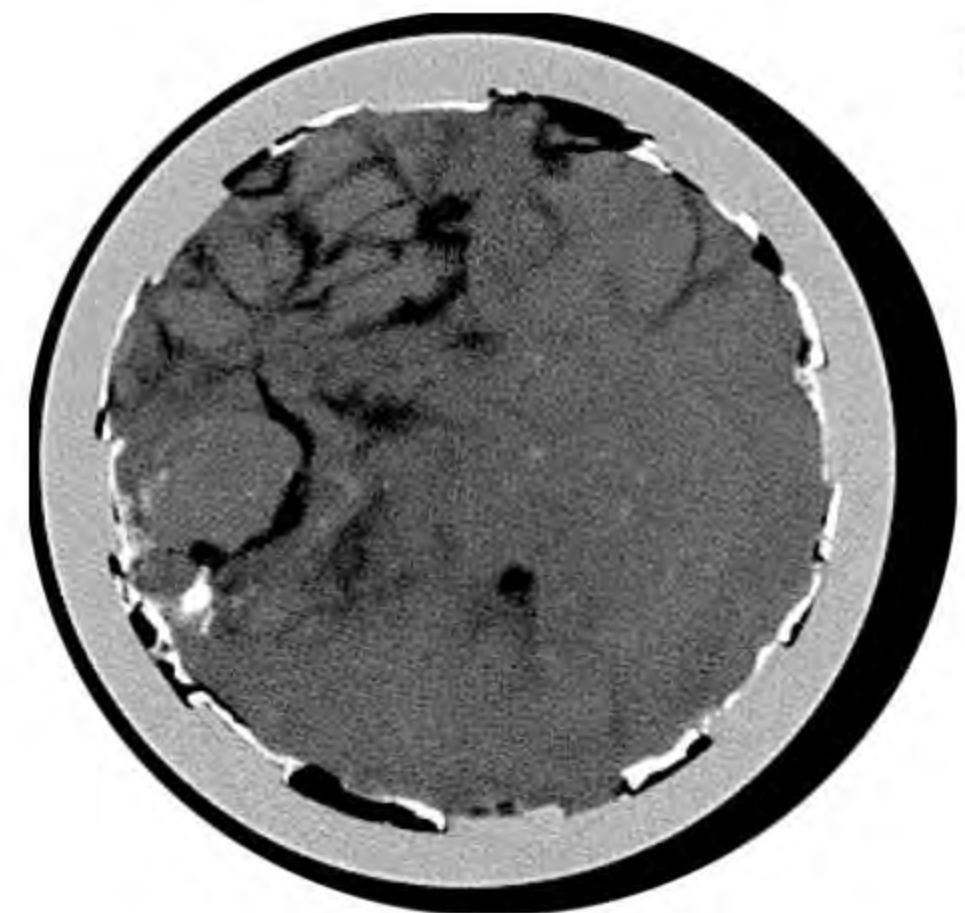

C

Lawrence Berkeley National Laboratory

Citizen Green #1

King Island



File No.: 112003

5249.00 -

0°

90°

Axials

Depth (f)

TENTHS

1-
2-
3-
4-
5-
6-
7-
8-
9-
1-
1-
2-
3-
4-
5-
6-
7-
8-
9-
2-
1-
2-
3-
4-
5-
6-
7-
8-
9-
-

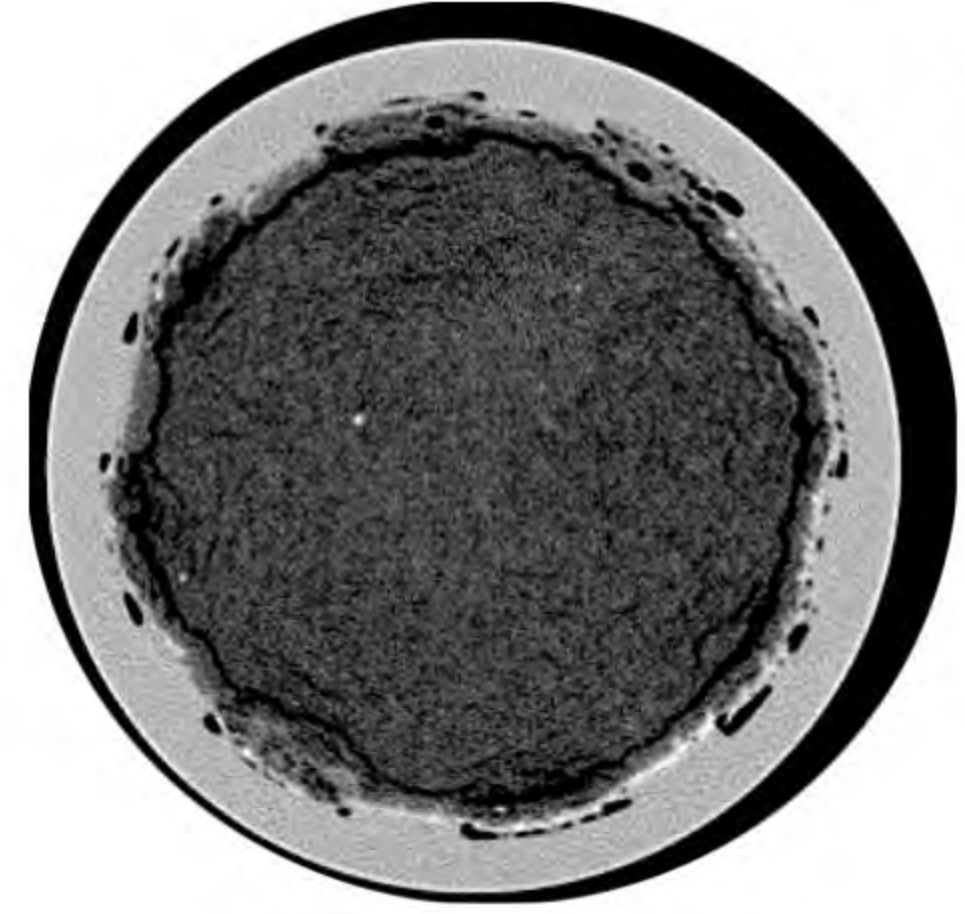
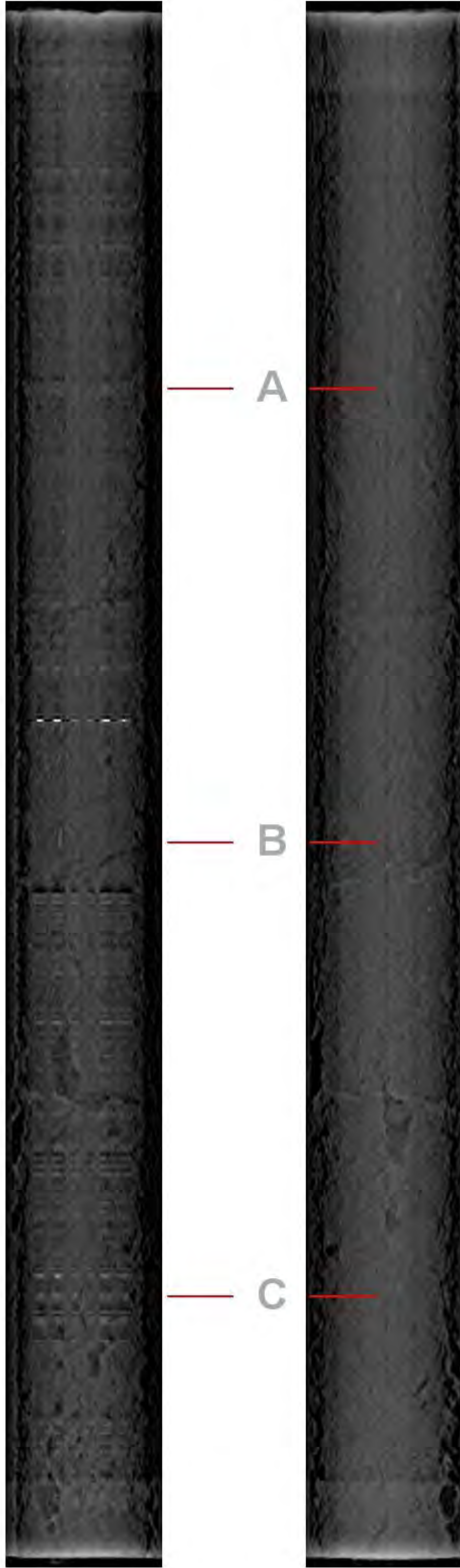

A

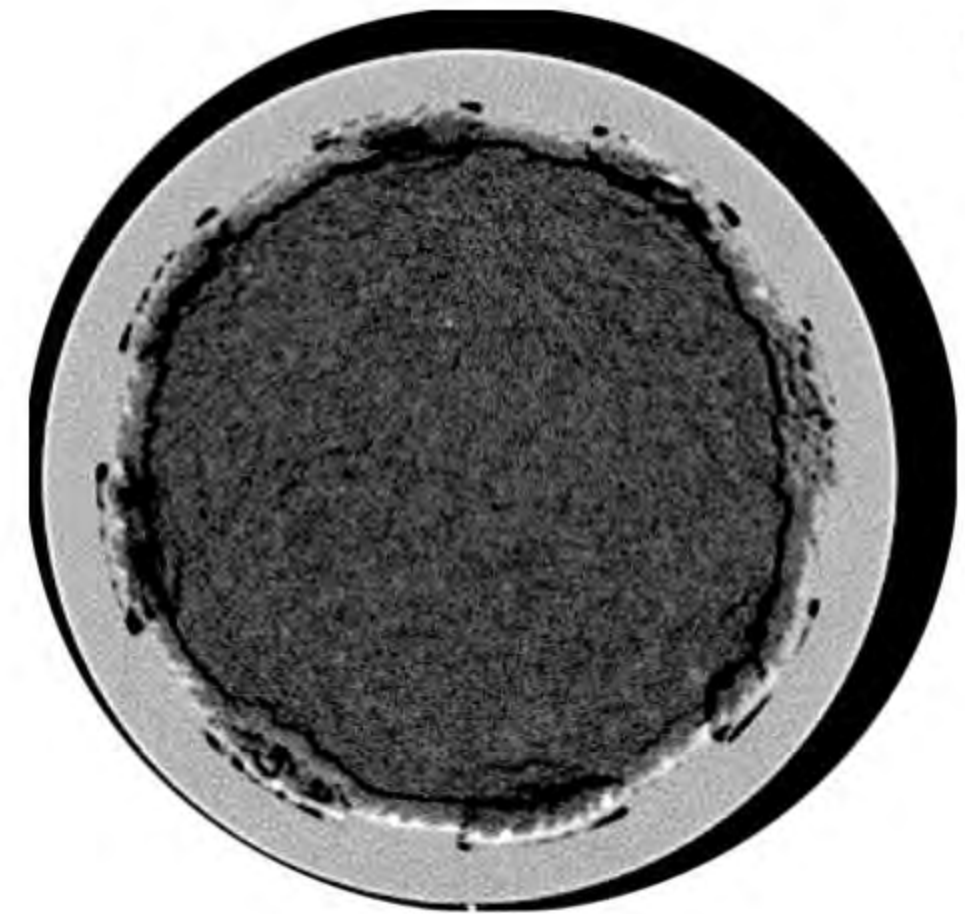

B



C

Lawrence Berkeley National Laboratory

Citizen Green #1

King Island



File No.: 112003

5252.00 -

0°

90°

Axials

Depth (f)

TENTHS

1-
2-
3-
4-
5-
6-
7-
8-
9-
1-
1-
2-
3-
4-
5-
6-
7-
8-
9-
2-
1-
2-
3-
4-
5-
6-
7-
8-
9-
-

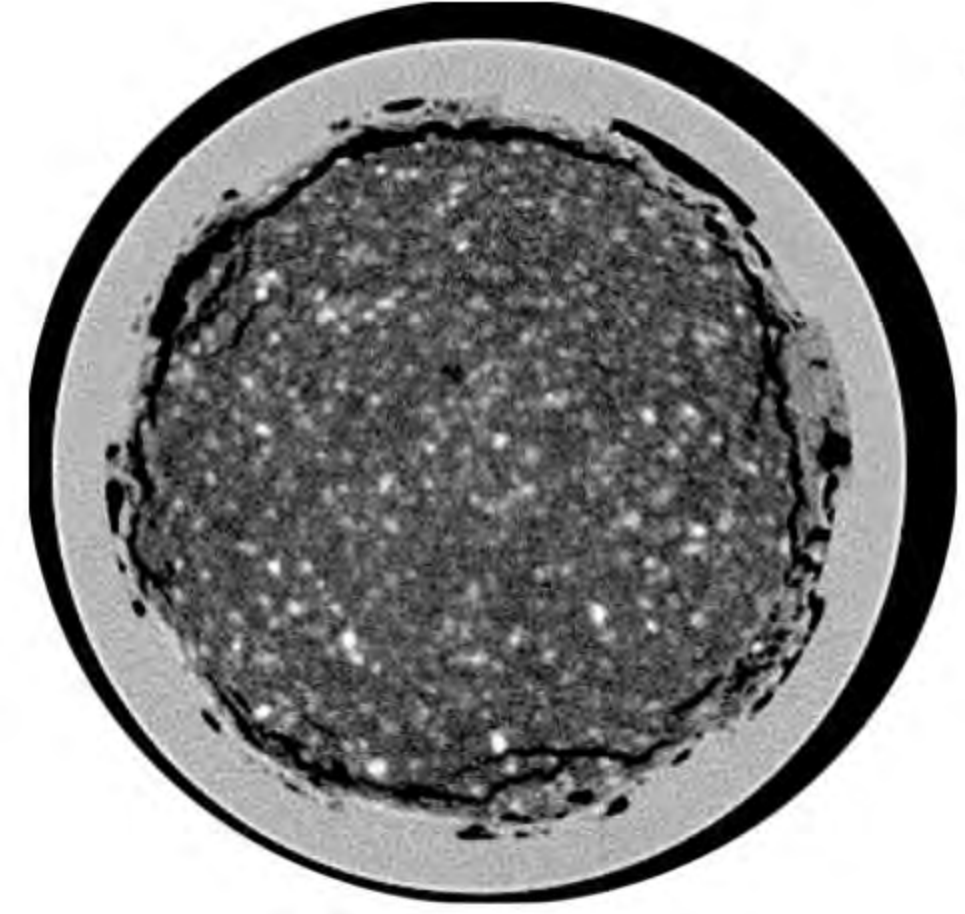
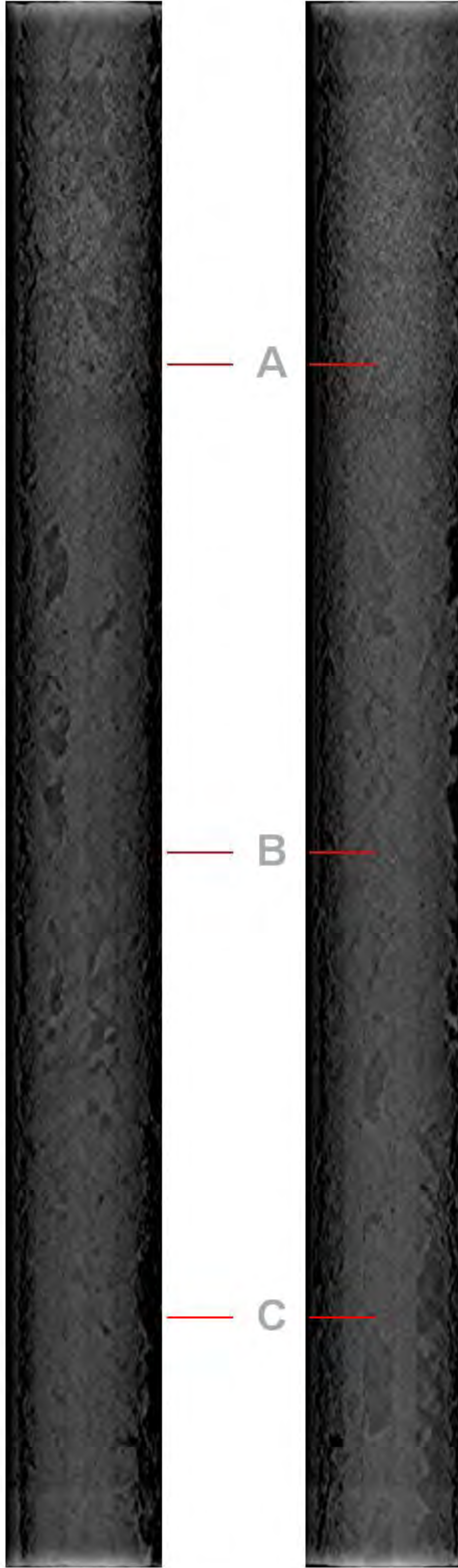

A

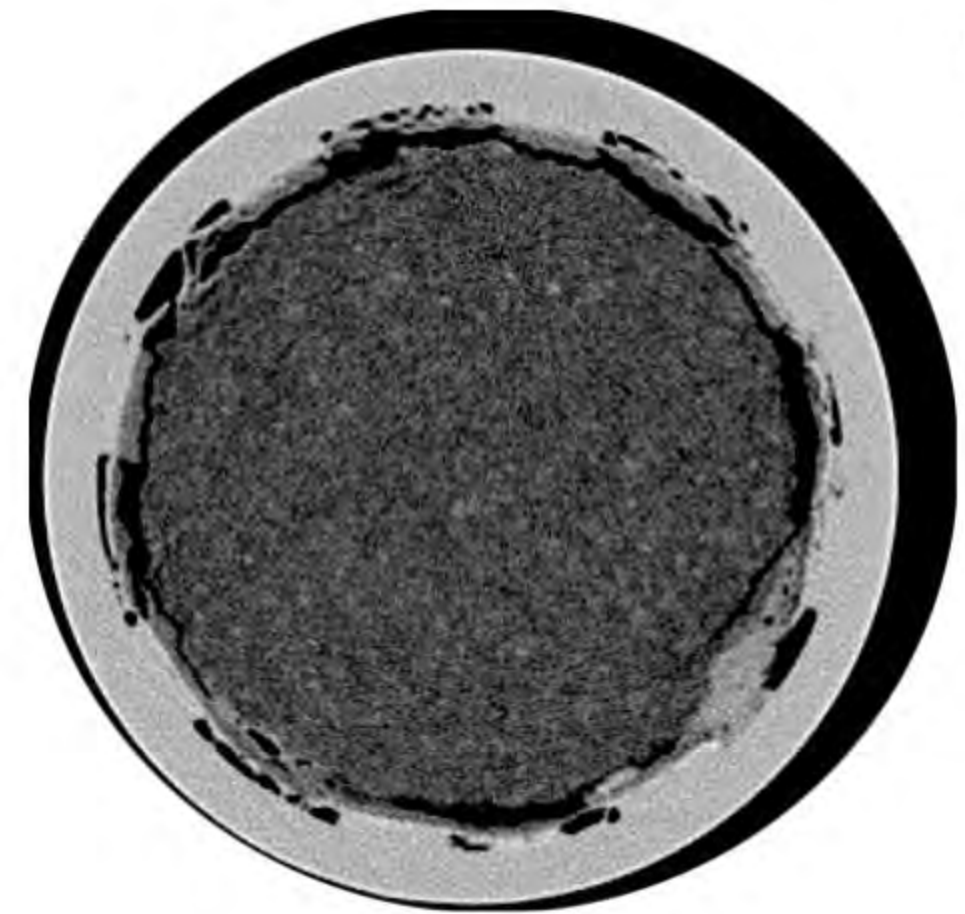

B

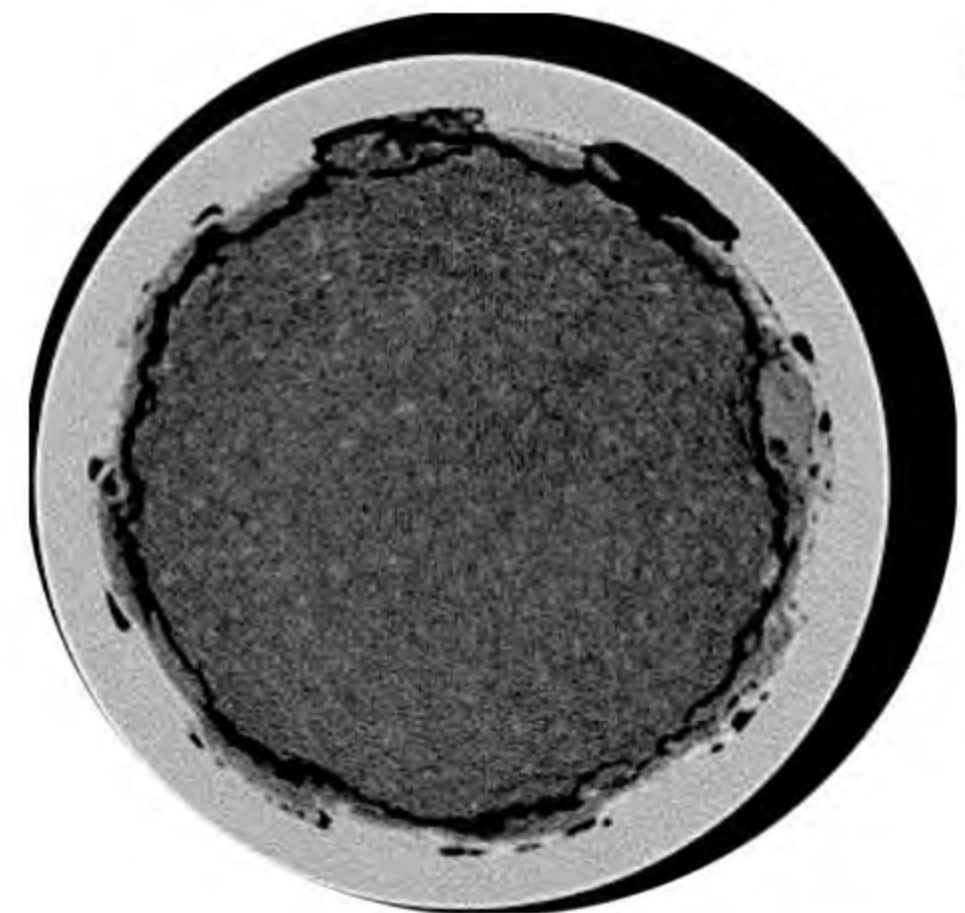

C

Lawrence Berkeley National Laboratory

Citizen Green #1

King Island



File No.: 112003

5255.00 -

0°

90°

Axials

1-
2-
3-
4-
5-
6-
7-
8-
9-
1-
1-
2-
3-
4-
5-
6-
7-
8-
9-
2-
1-
2-
3-
4-
5-
6-
7-
8-
9-
-

Depth (f)

TENTHS

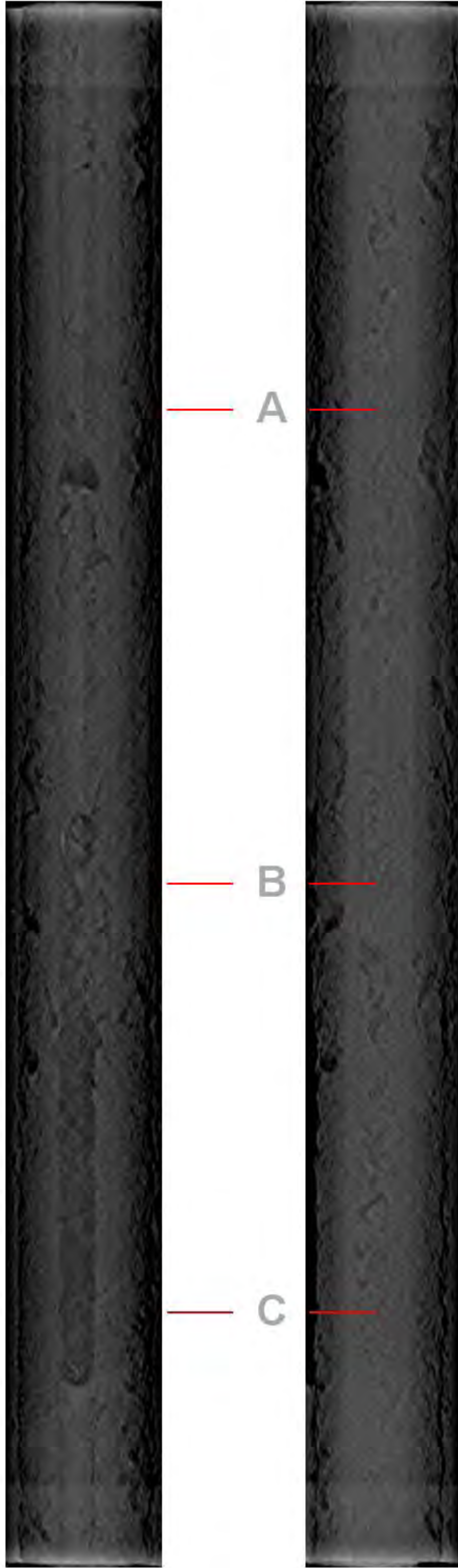

A

B

C

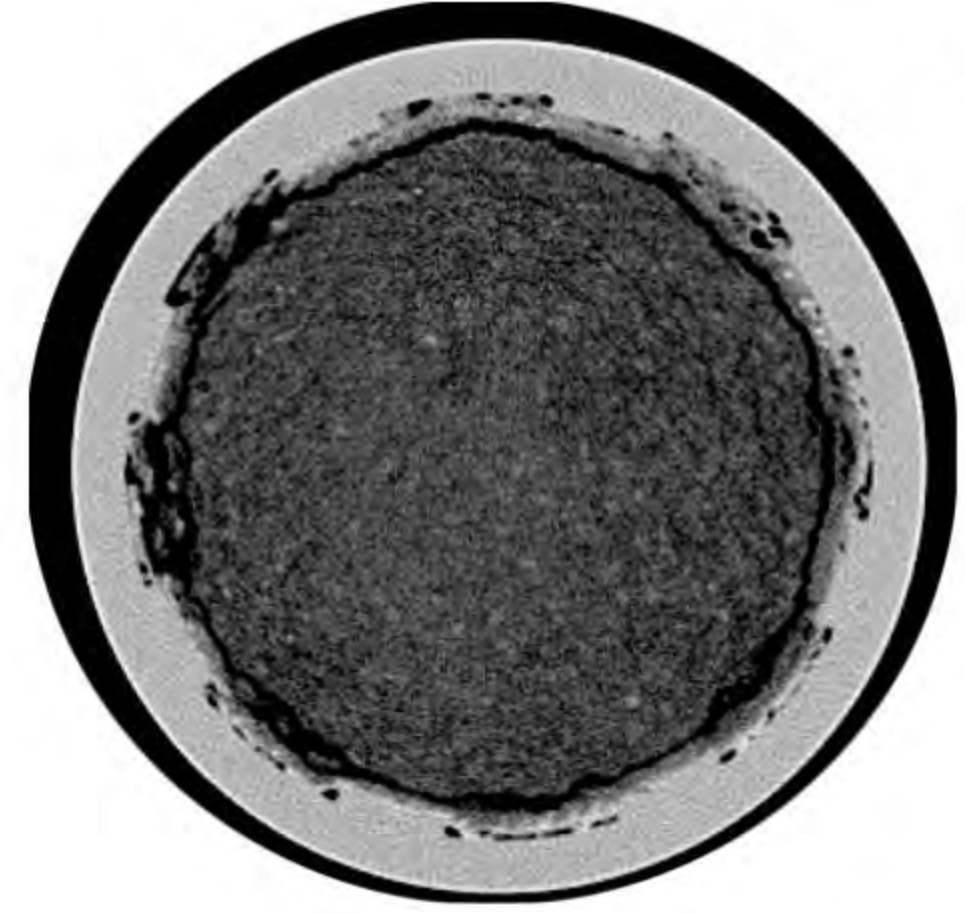

A

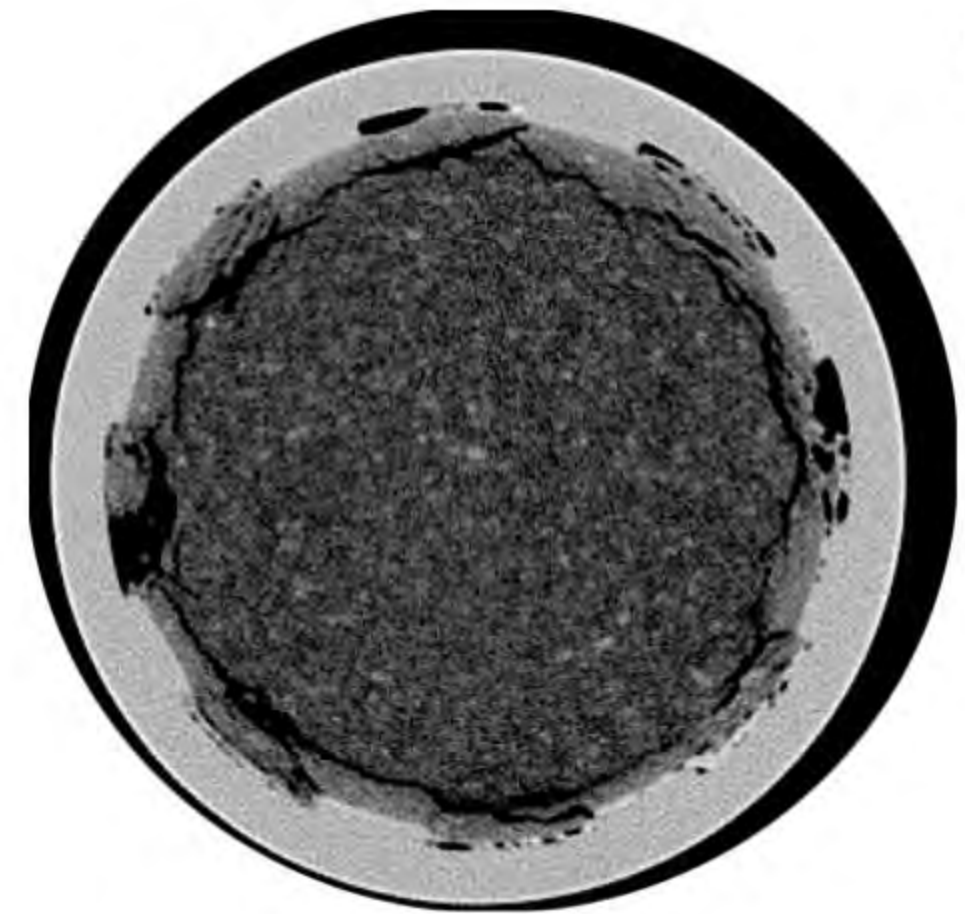

B

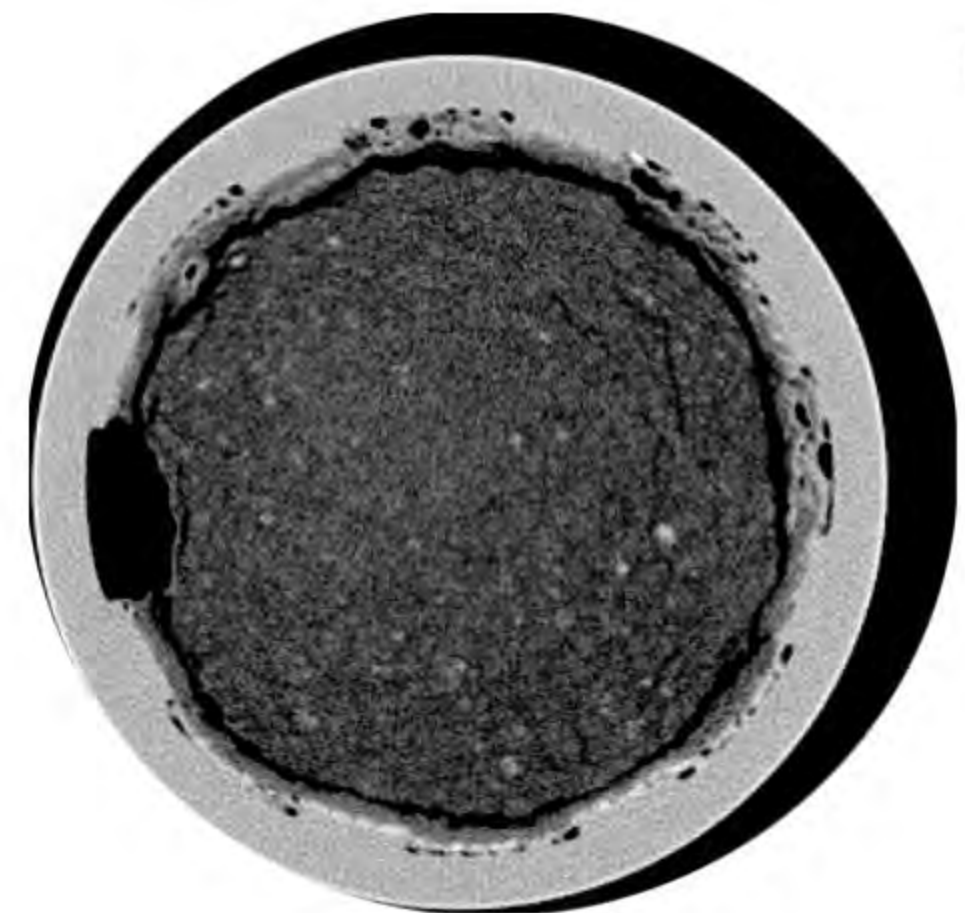

C

Lawrence Berkeley National Laboratory

Citizen Green #1

King Island



File No.: 112003

5258.00 -

0°

90°

Axials

Depth (f)

TENTHS

1-
2-
3-
4-
5-
6-
7-
8-
9-
1-
1-
2-
3-
4-
5-
6-
7-
8-
9-
2-
1-
2-
3-
4-
5-
6-
7-
8-
9-
-

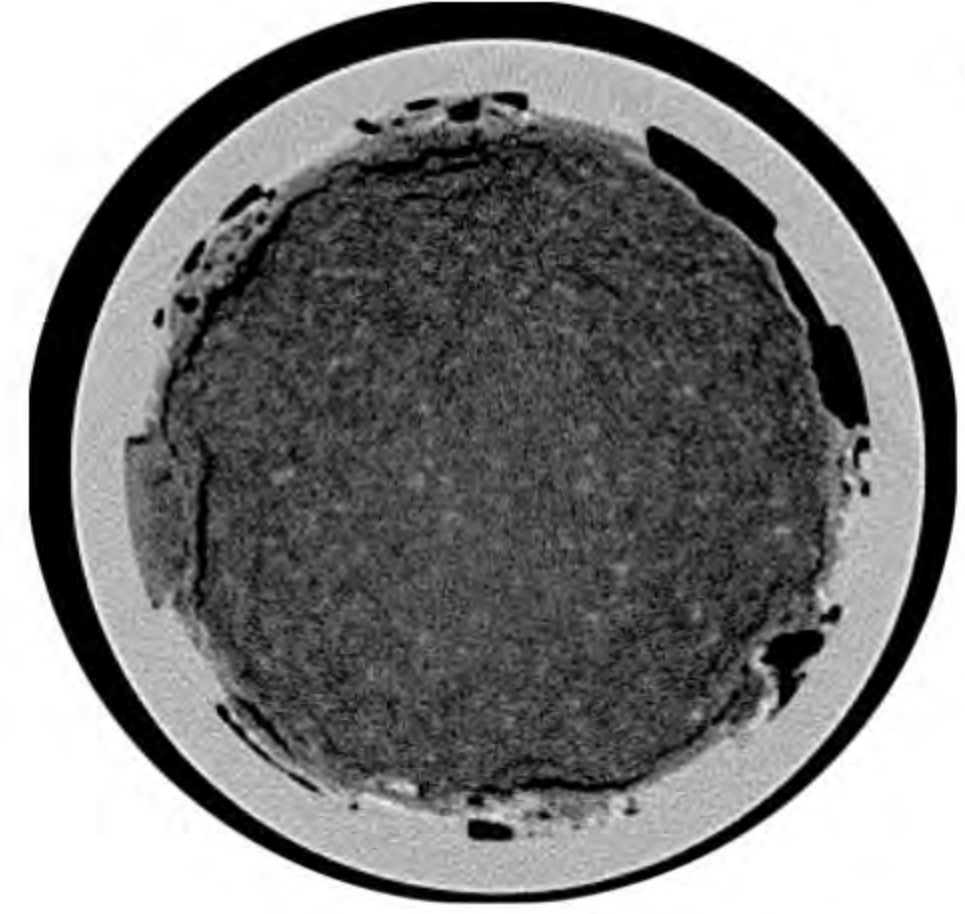
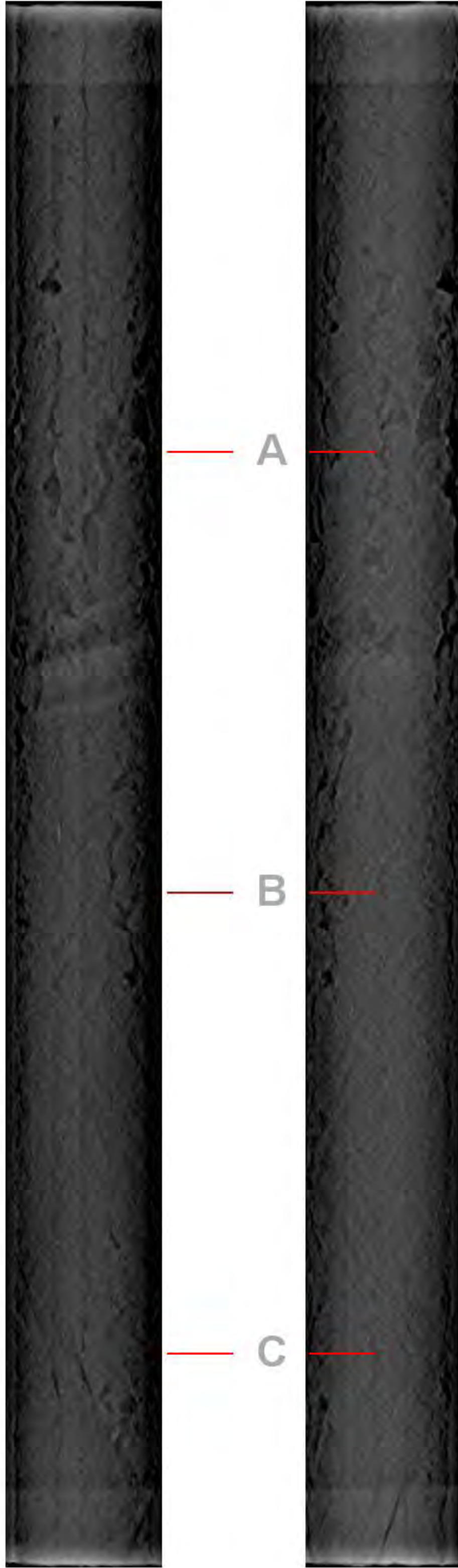

A

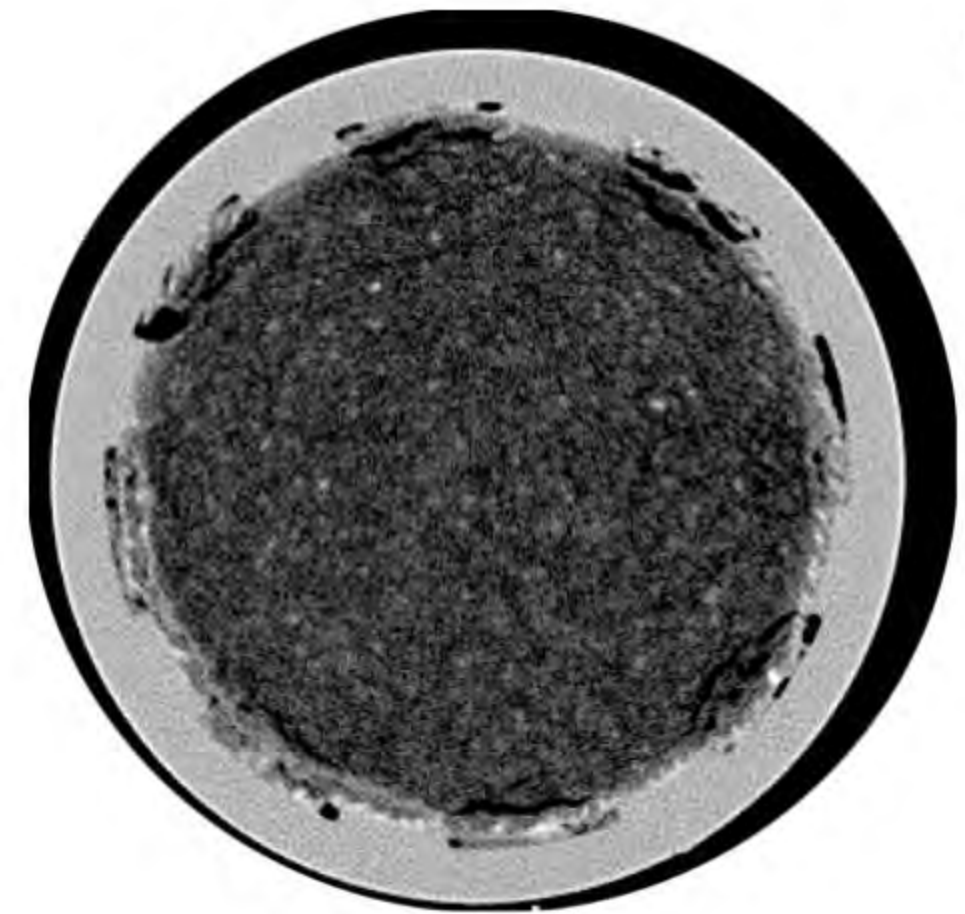

B

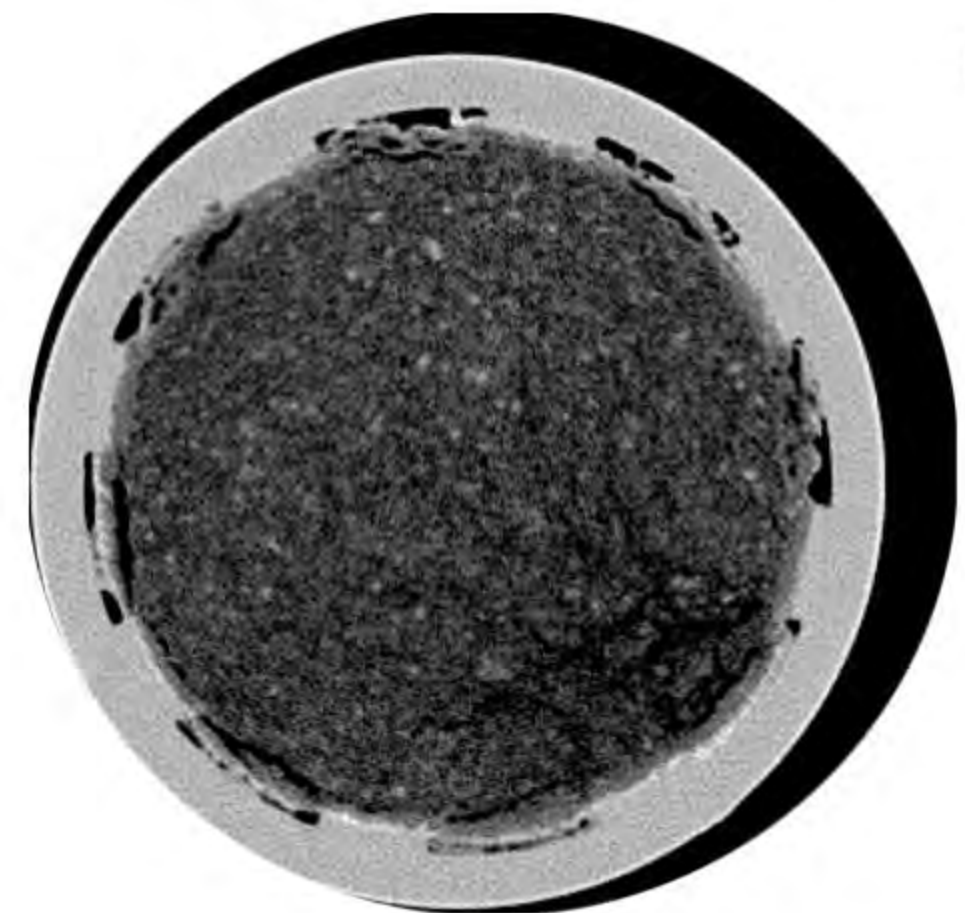

C

Lawrence Berkeley National Laboratory

Citizen Green #1

King Island



File No.: 112003

5261.00 -

0°

90°

Axials

Depth (f)

TENTHS

1-
2-
3-
4-
5-
6-
7-
8-
9-
1-
1-
2-
3-
4-
5-
6-
7-
8-
9-
2-
1-
2-
3-
4-
5-
6-
7-
8-
9-
-

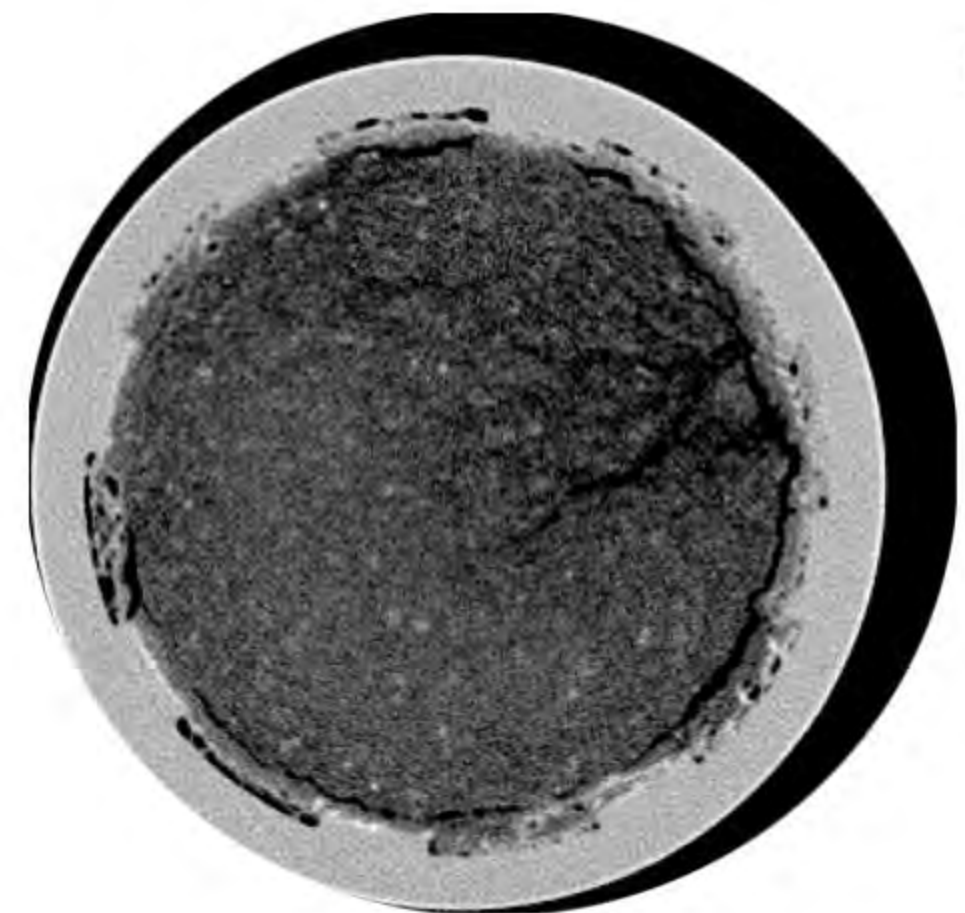
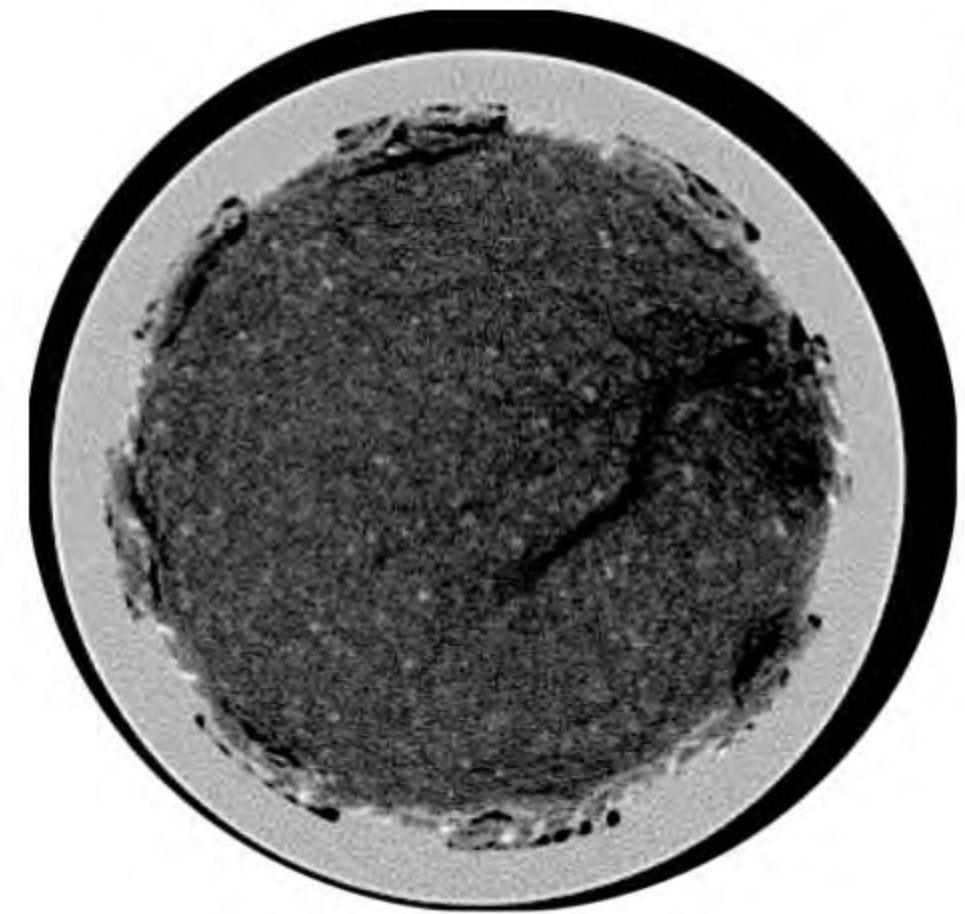
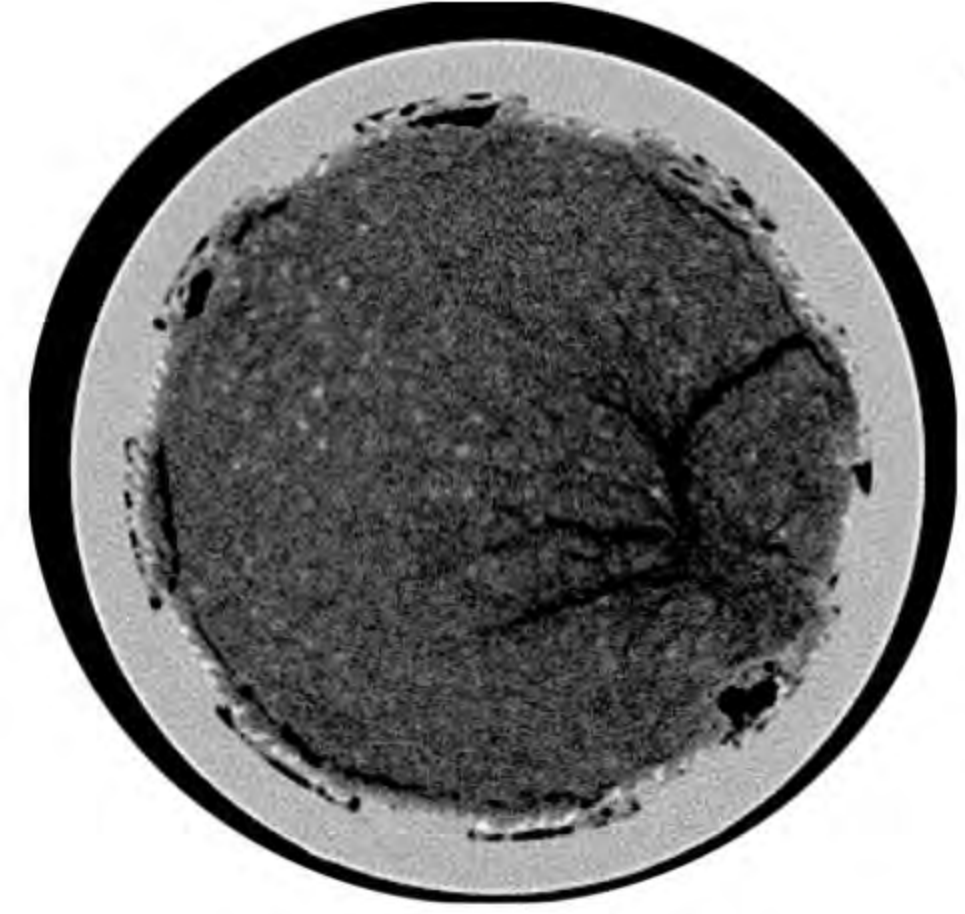
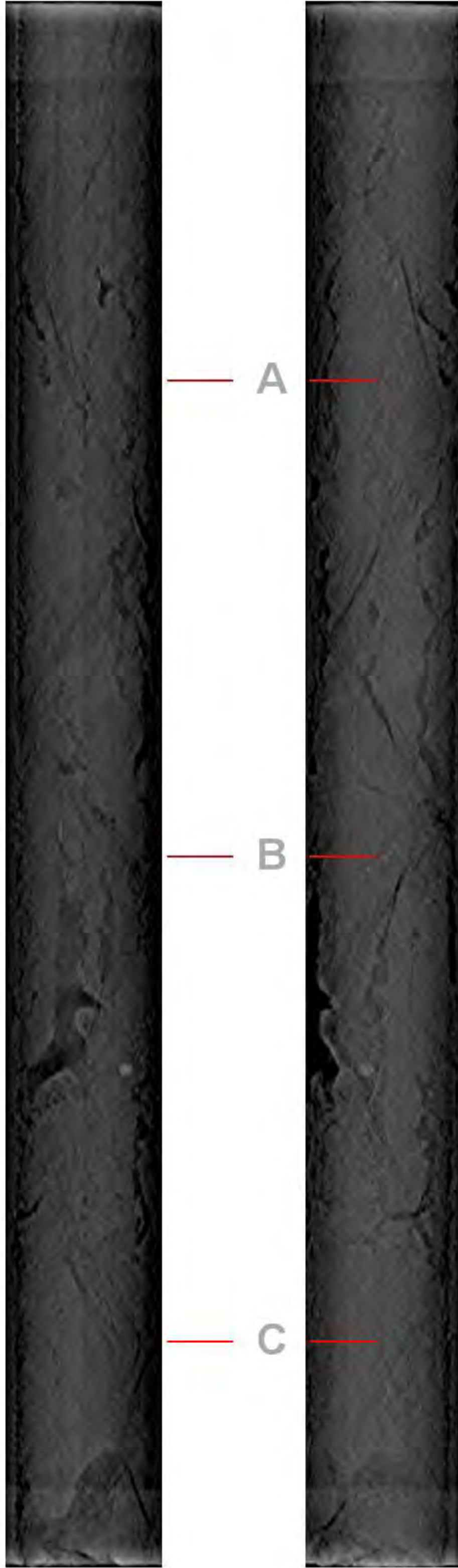

Lawrence Berkeley National Laboratory

Citizen Green #1

King Island



File No.: 112003

5264.00 -

0°

90°

Axials

Depth (f)

TENTHS

1-
2-
3-
4-
5-
6-
7-
8-
9-
1-
1-
2-
3-
4-
5-
6-
7-
8-
9-
2-
1-
2-
3-
4-
5-
6-
7-
8-
9-
-

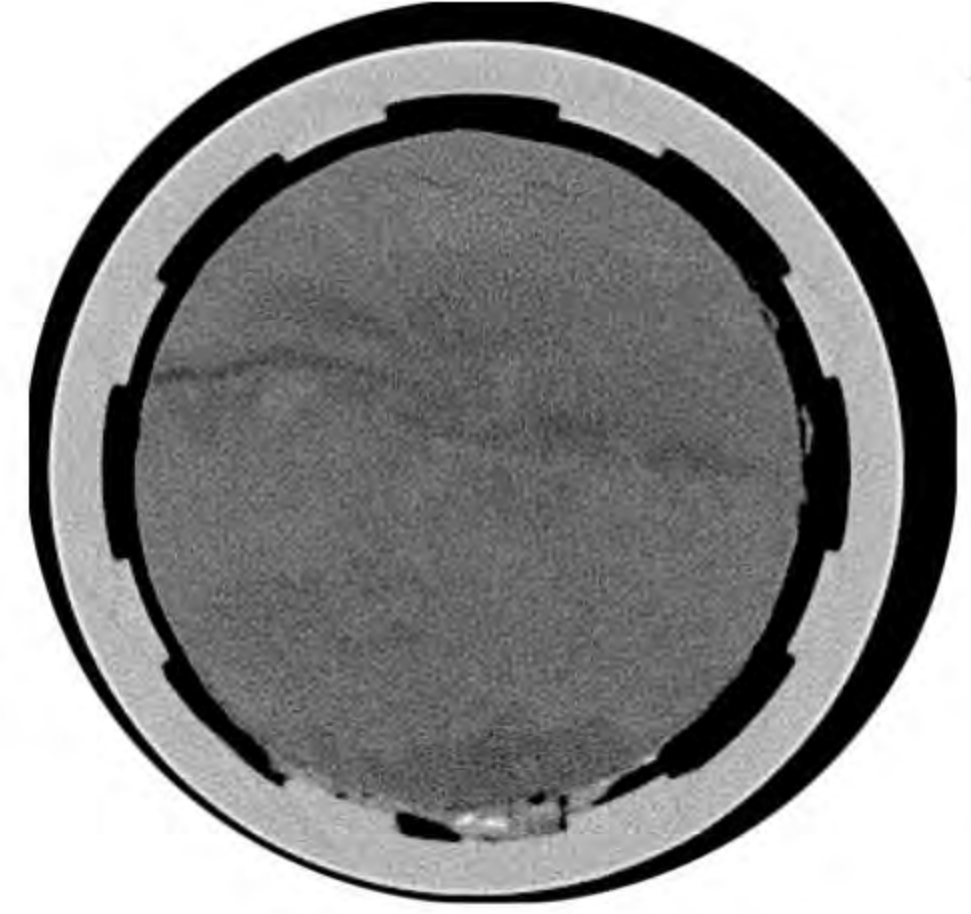

A

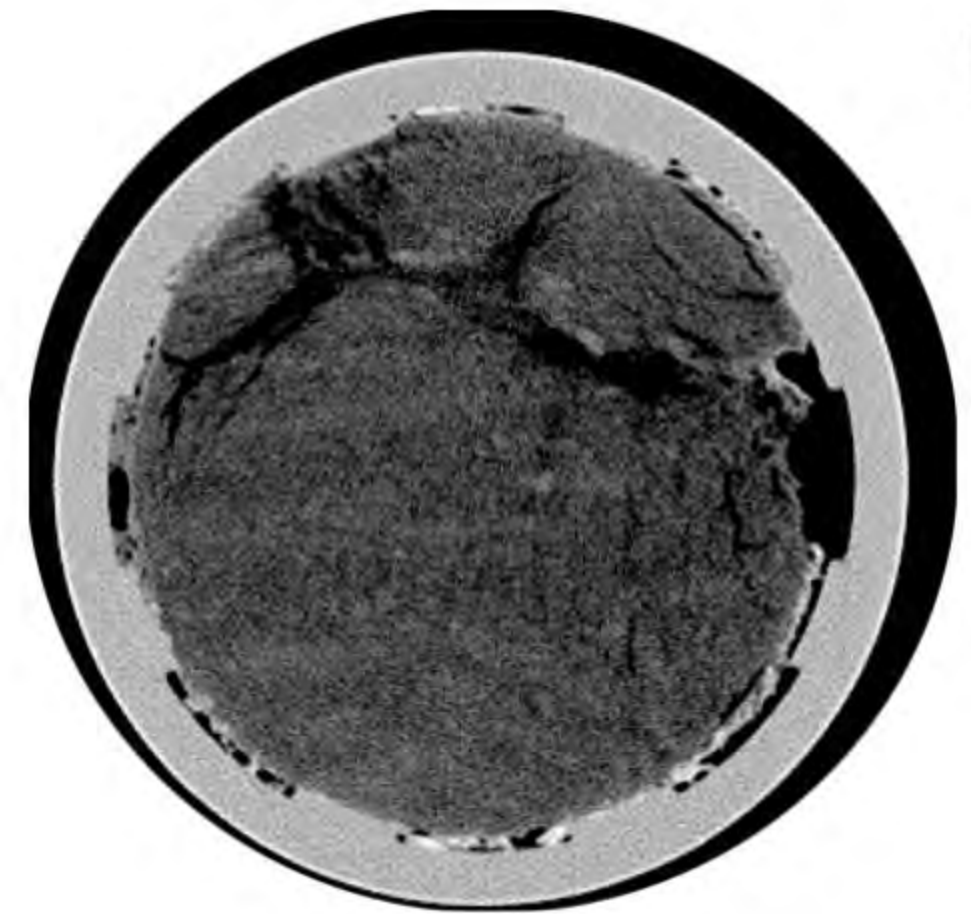

B

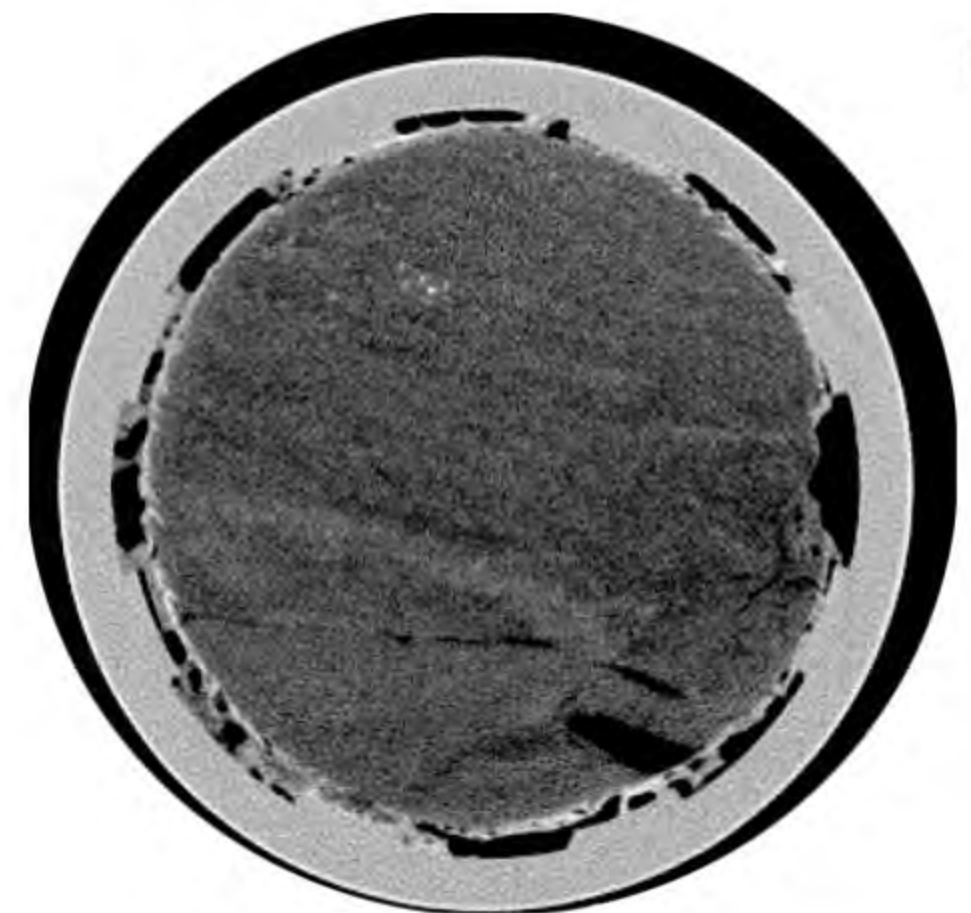

C

Lawrence Berkeley National Laboratory

Citizen Green #1

King Island



File No.: 112003

5267.00 -

0°

90°

Axials

Depth (f)

TENTHS

1-
2-
3-
4-
5-
6-
7-
8-
9-
1-
1-
2-
3-
4-
5-
6-
7-
8-
9-
2-
1-
2-
3-
4-
5-
6-
7-
8-
9-
-



A



B

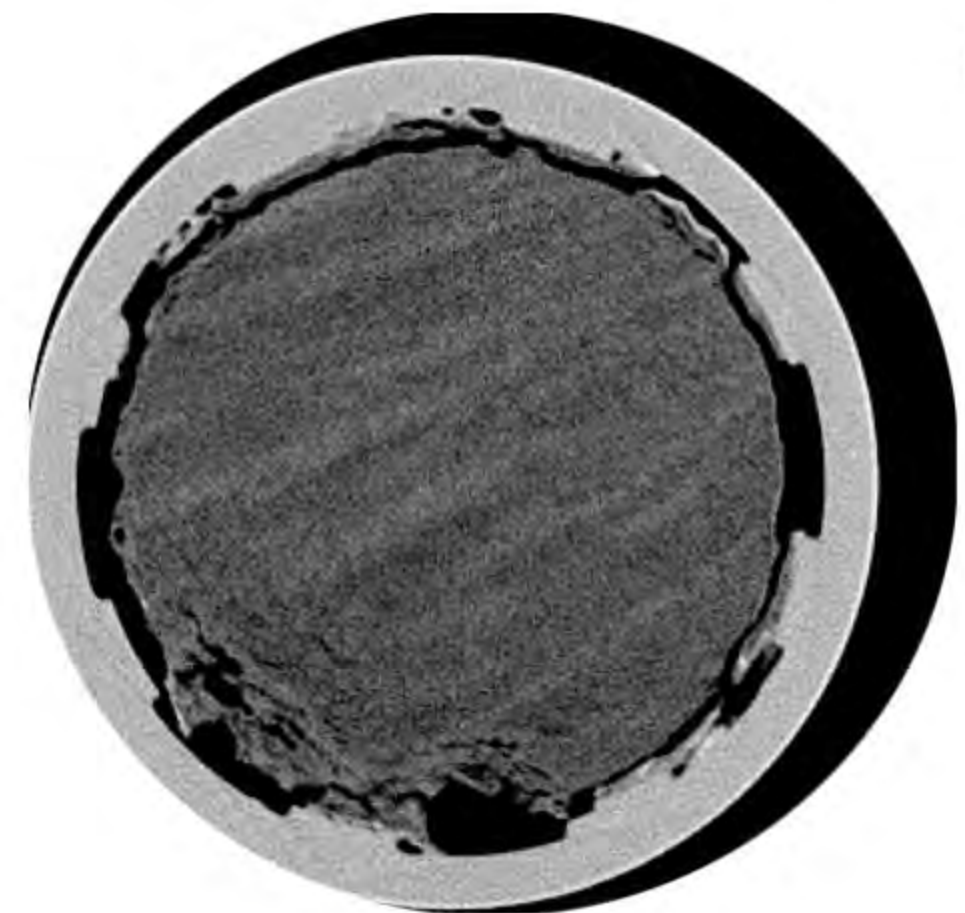

C

Lawrence Berkeley National Laboratory

Citizen Green #1

King Island



File No.: 112003

5270.00 -

0°

90°

Axials

Depth (f)

TENTHS

1-
2-
3-
4-
5-
6-
7-
8-
9-
1-
1-
2-
3-
4-
5-
6-
7-
8-
9-
2-
1-
2-
3-
4-
5-
6-
7-
8-
9-
-

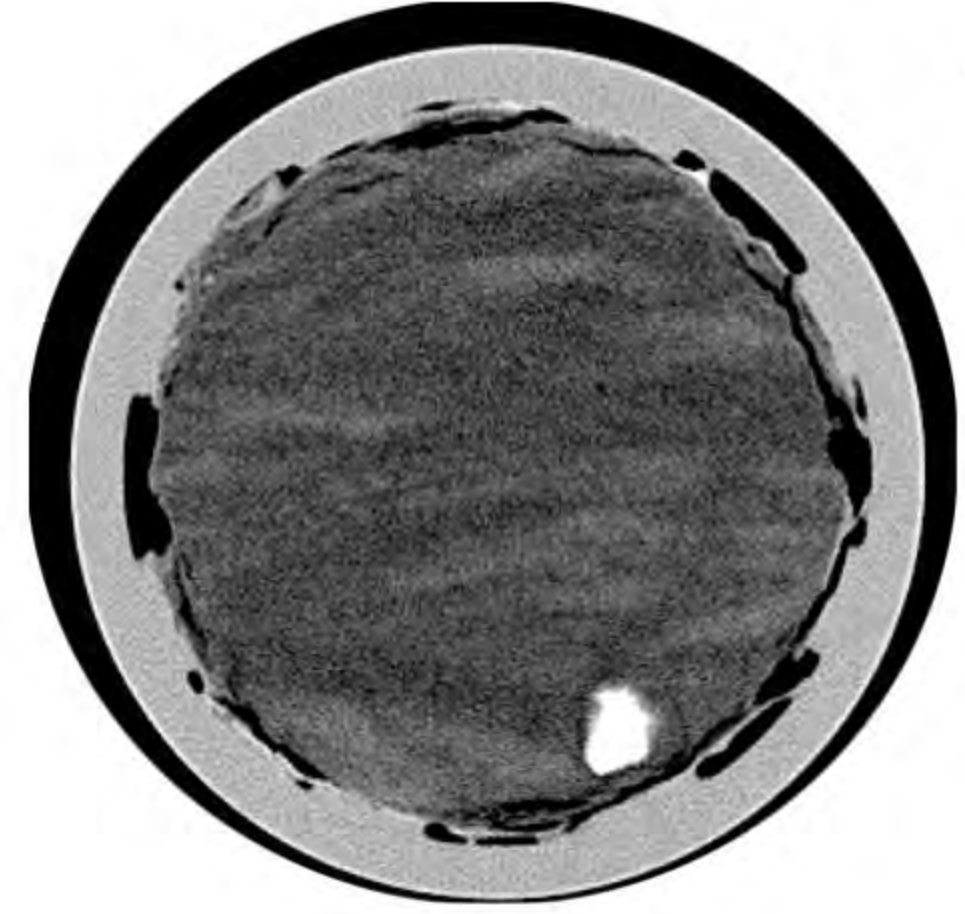
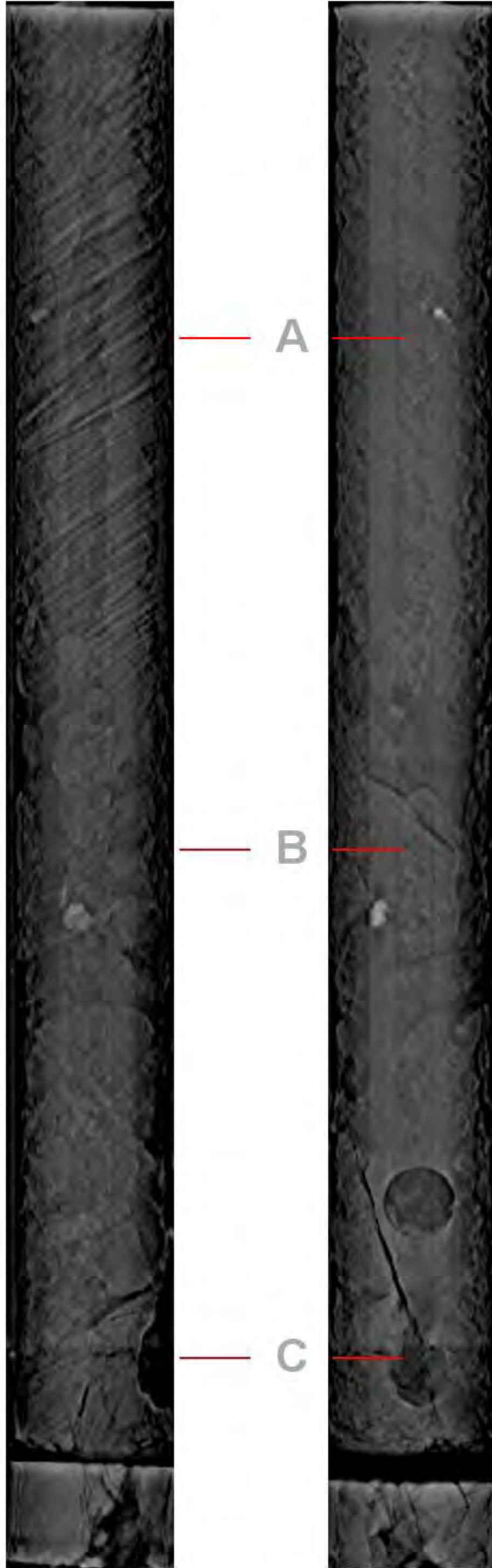

A

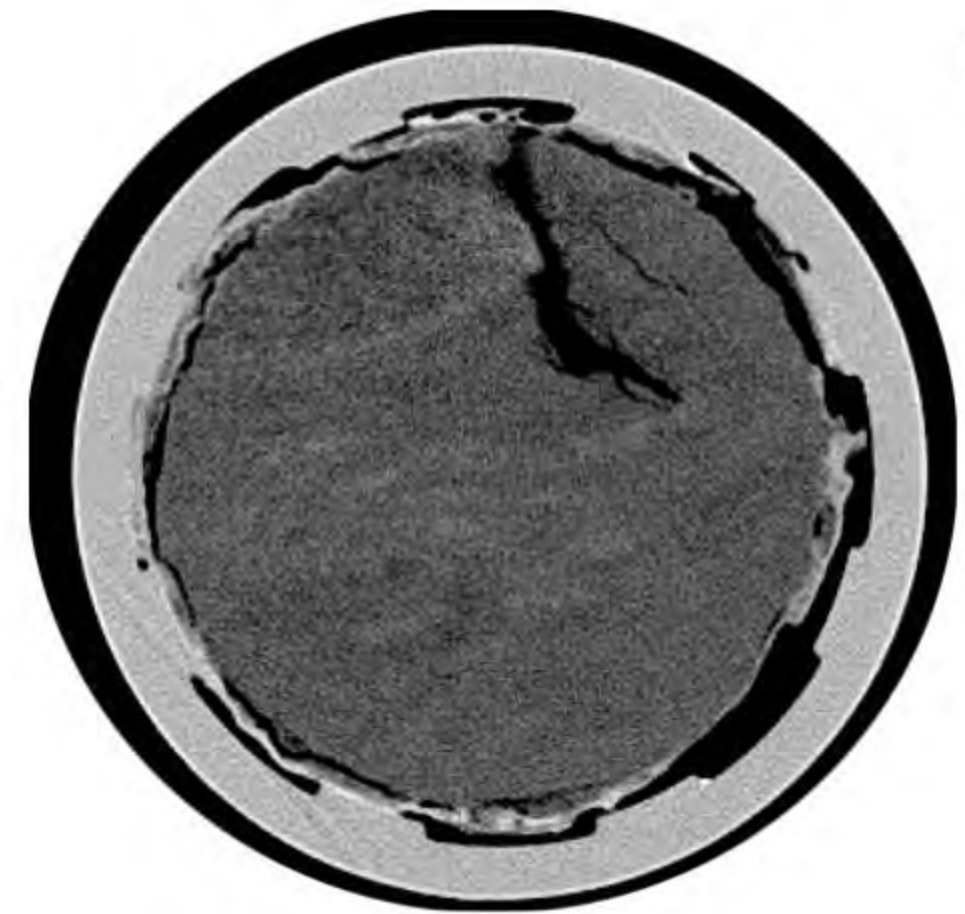

B



C

Lawrence Berkeley National Laboratory

Citizen Green #1

King Island



File No.: 112003

5272.80 -

0°

90°

Axials

Depth (f)

TENTHS

1-
2-
3-
4-
5-
6-
7-
8-
9-
1-
1-
2-
3-
4-
5-
6-
7-
8-
9-
2-
1-
2-
3-
4-
5-
6-
7-
8-
9-
-

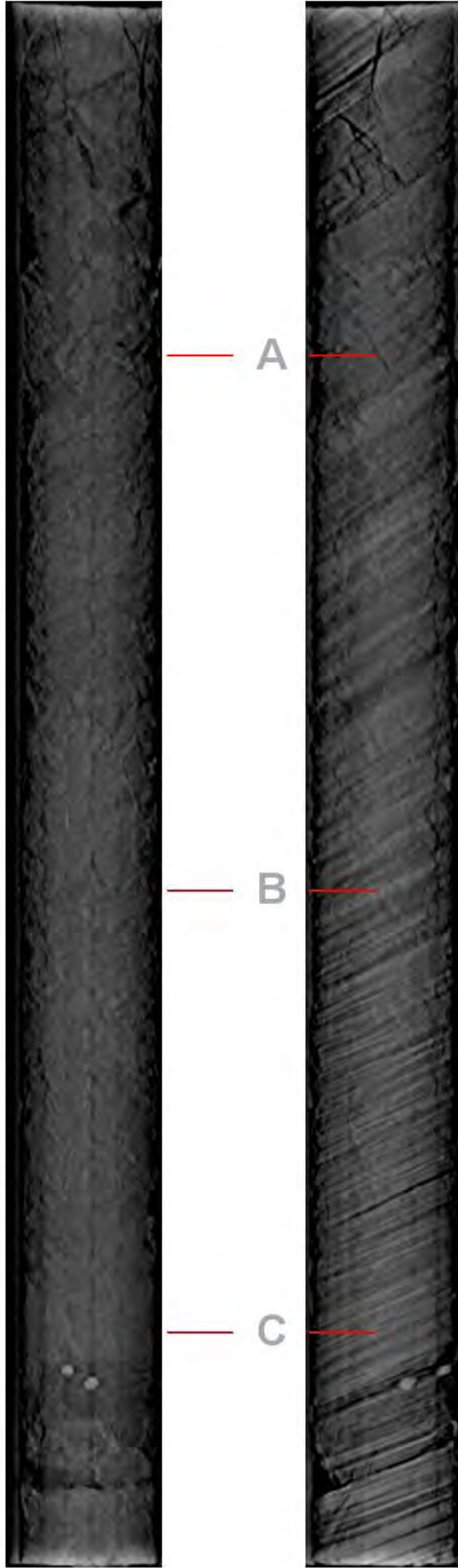

A

B

C

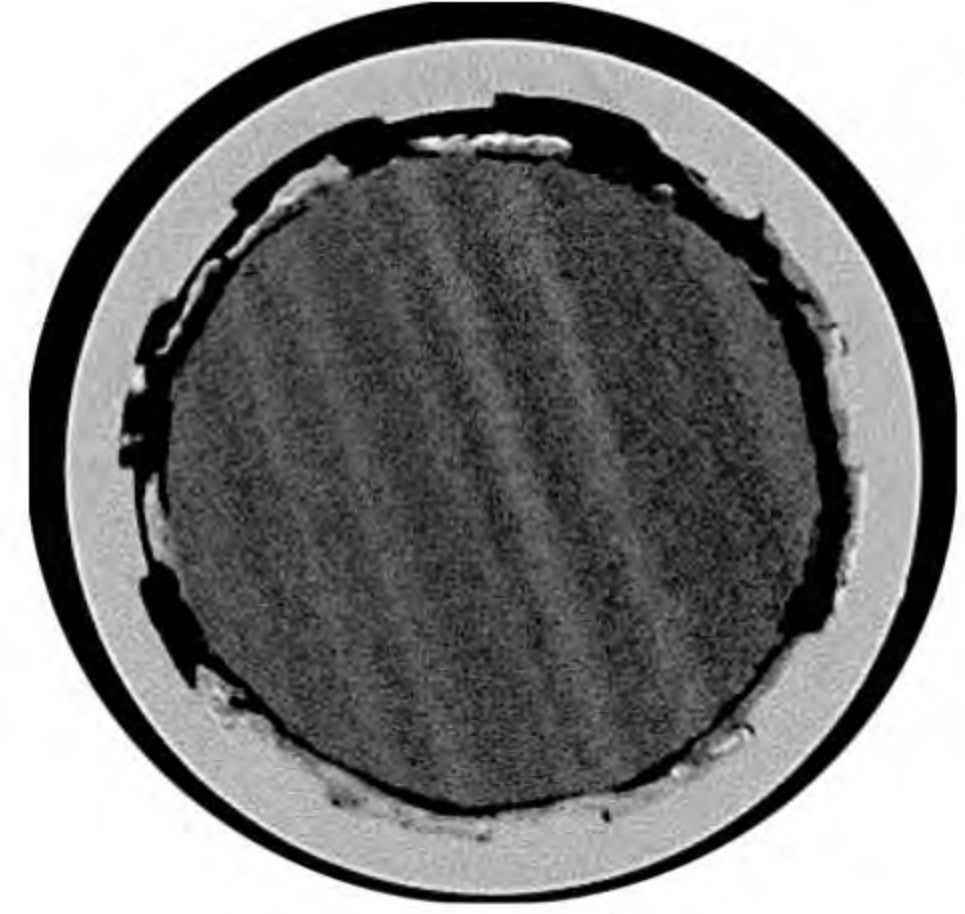

A

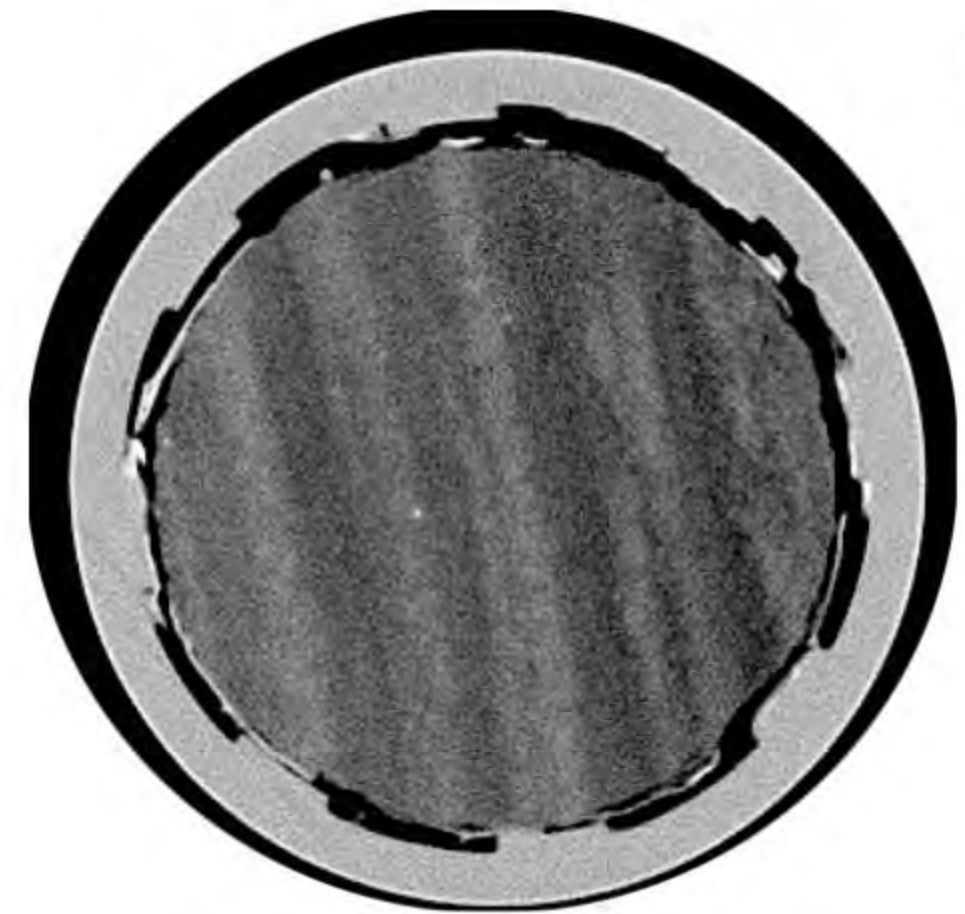

B

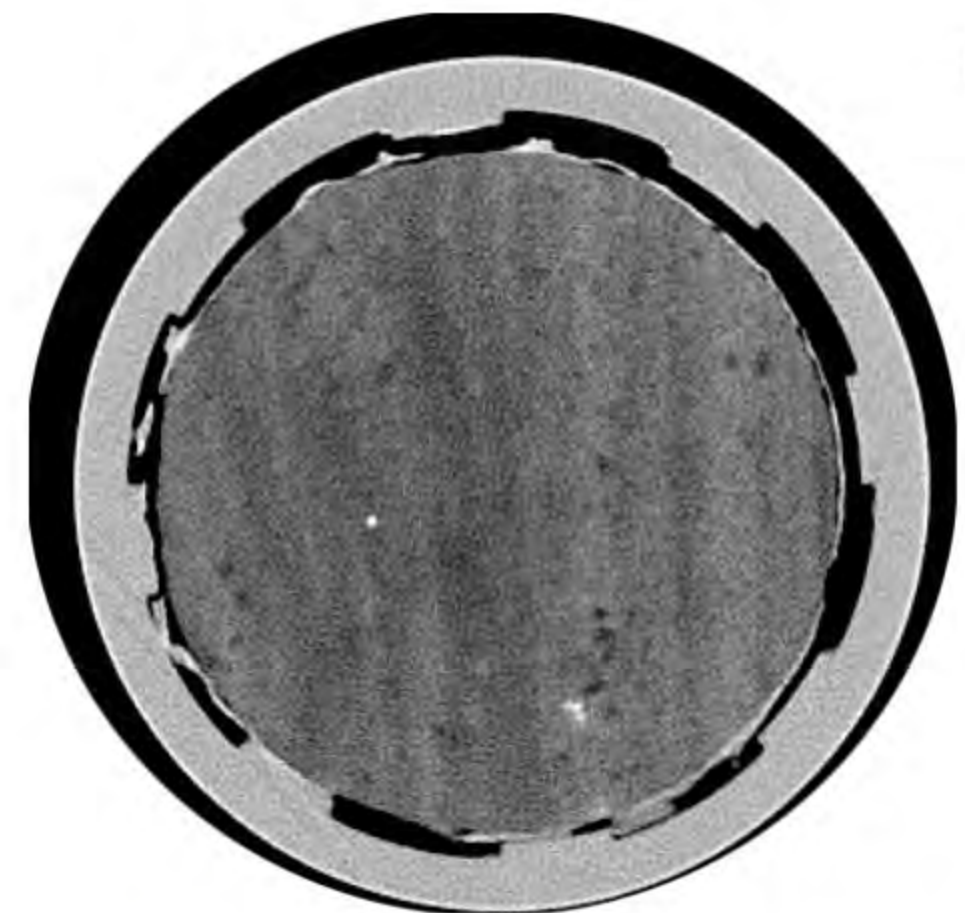

C

Lawrence Berkeley National Laboratory

Citizen Green #1

King Island



File No.: 112003

5275.80 -

0°

90°

Axials

Depth (f)

TENTHS

1-
2-
3-
4-
5-
6-
7-
8-
9-
1-
1-
2-
3-
4-
5-
6-
7-
8-
9-
2-
1-
2-
3-
4-
5-
6-
7-
8-
9-
-

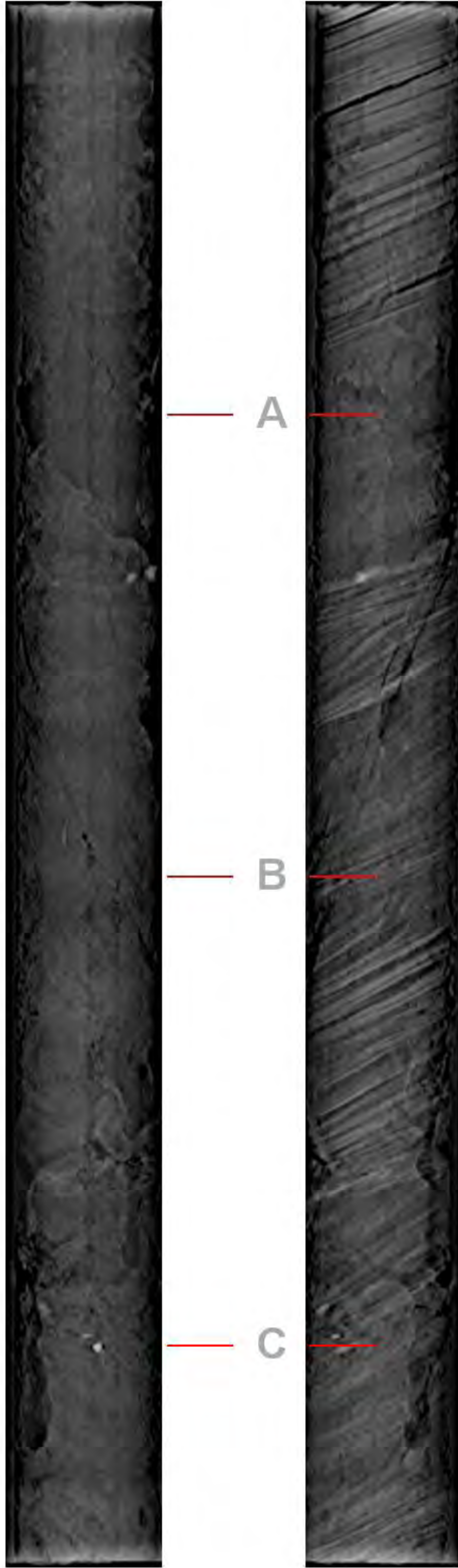

A

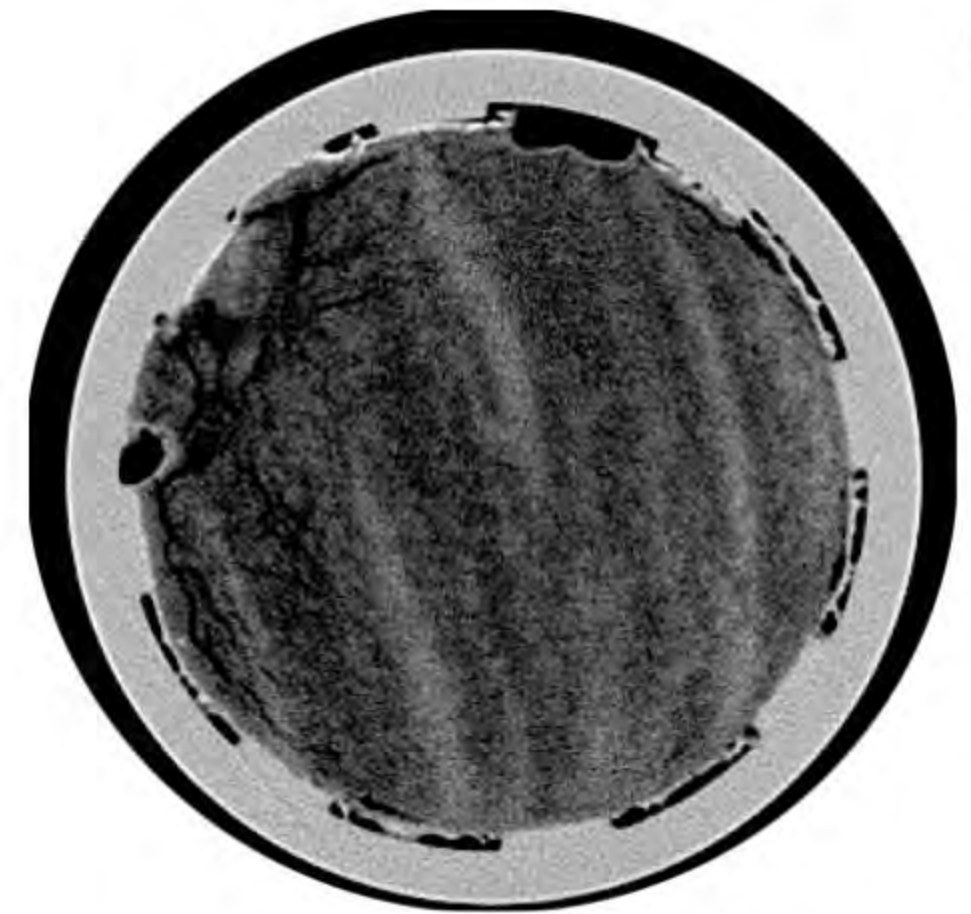

B

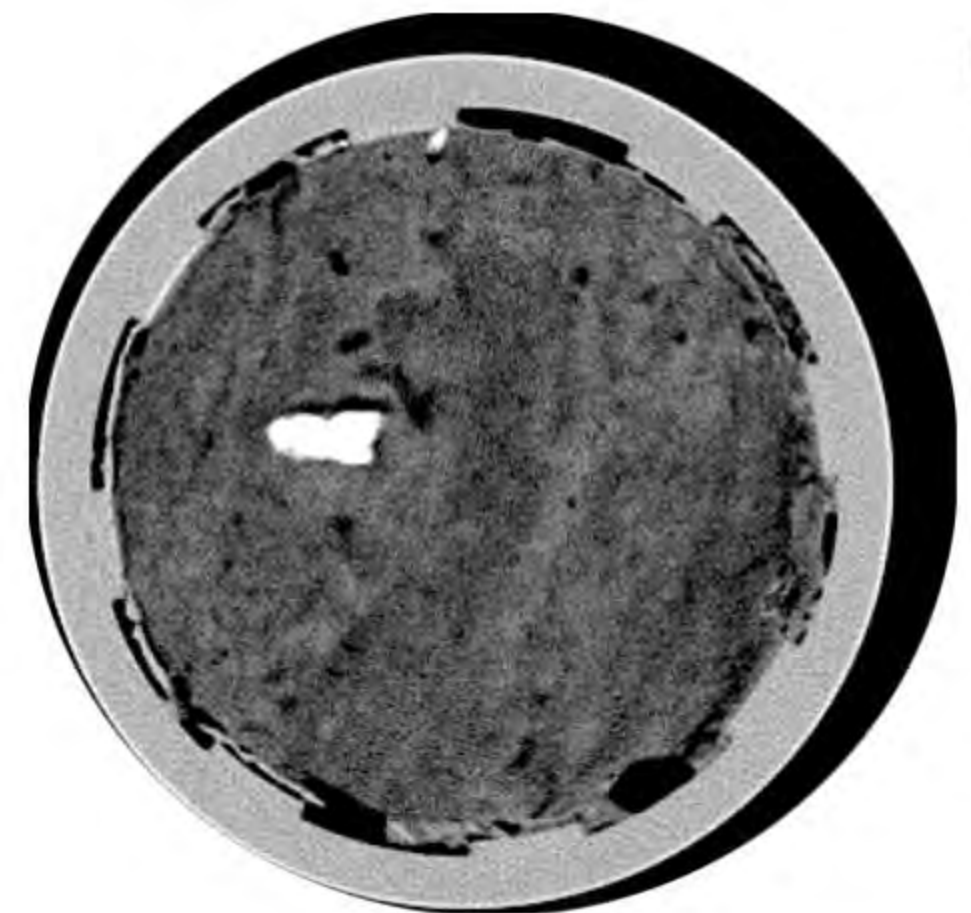

C

Lawrence Berkeley National Laboratory

Citizen Green #1

King Island



File No.: 112003

5278.80 -

0°

90°

Axials

Depth (f)

TENTHS

1-
2-
3-
4-
5-
6-
7-
8-
9-
1-
1-
2-
3-
4-
5-
6-
7-
8-
9-
2-
1-
2-
3-
4-
5-
6-
7-
8-
9-
-

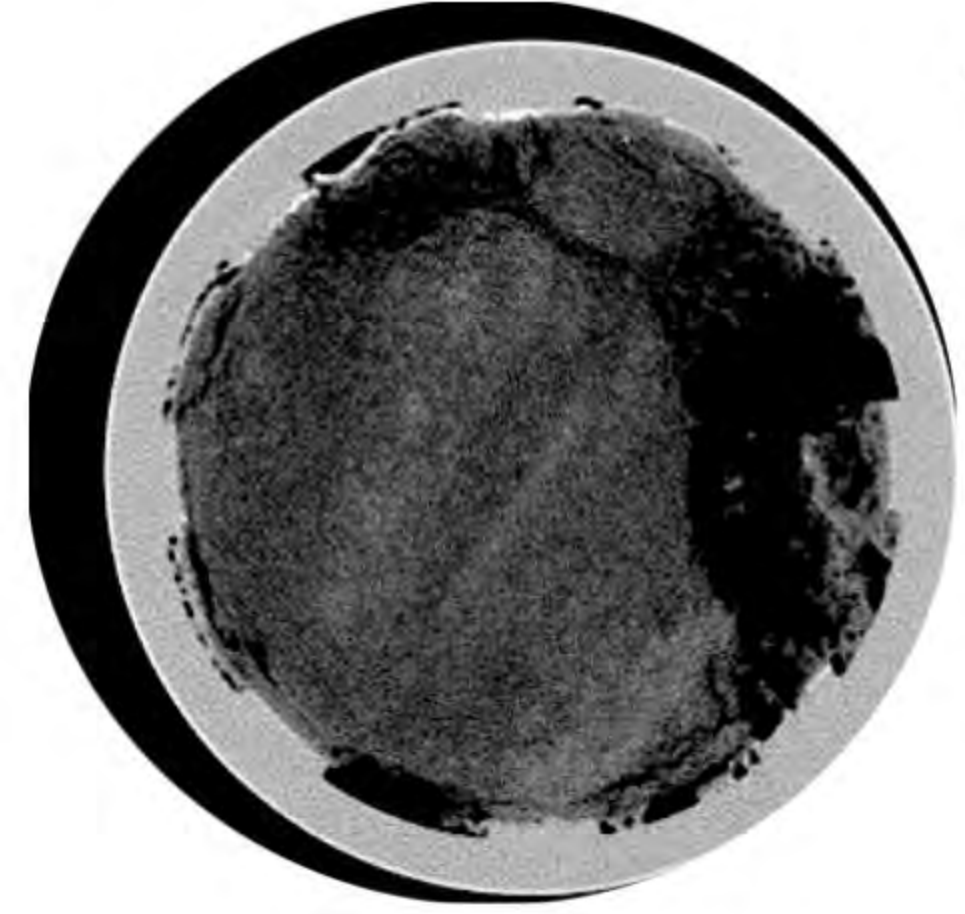
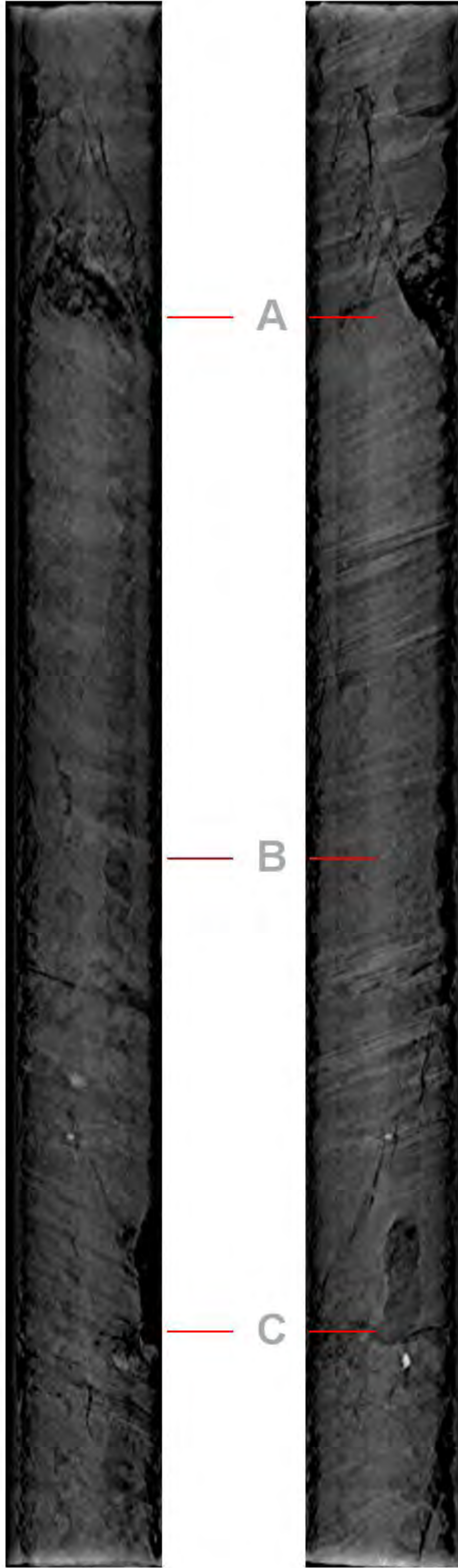

A

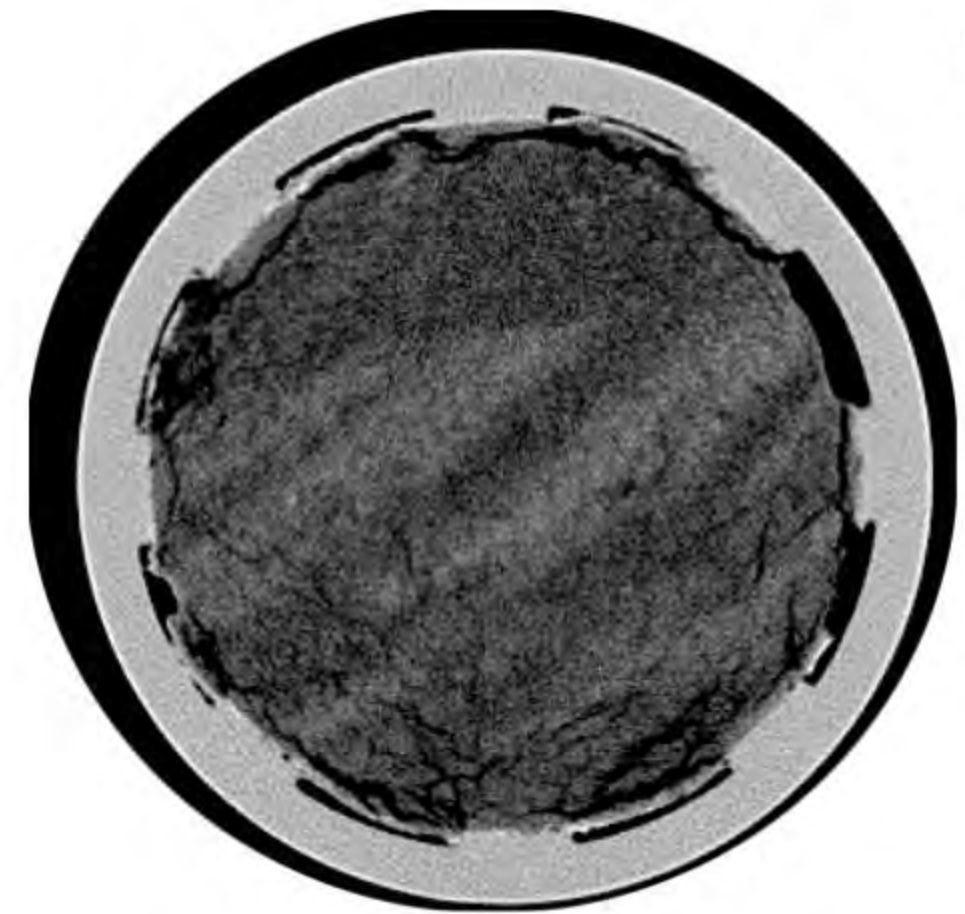

B

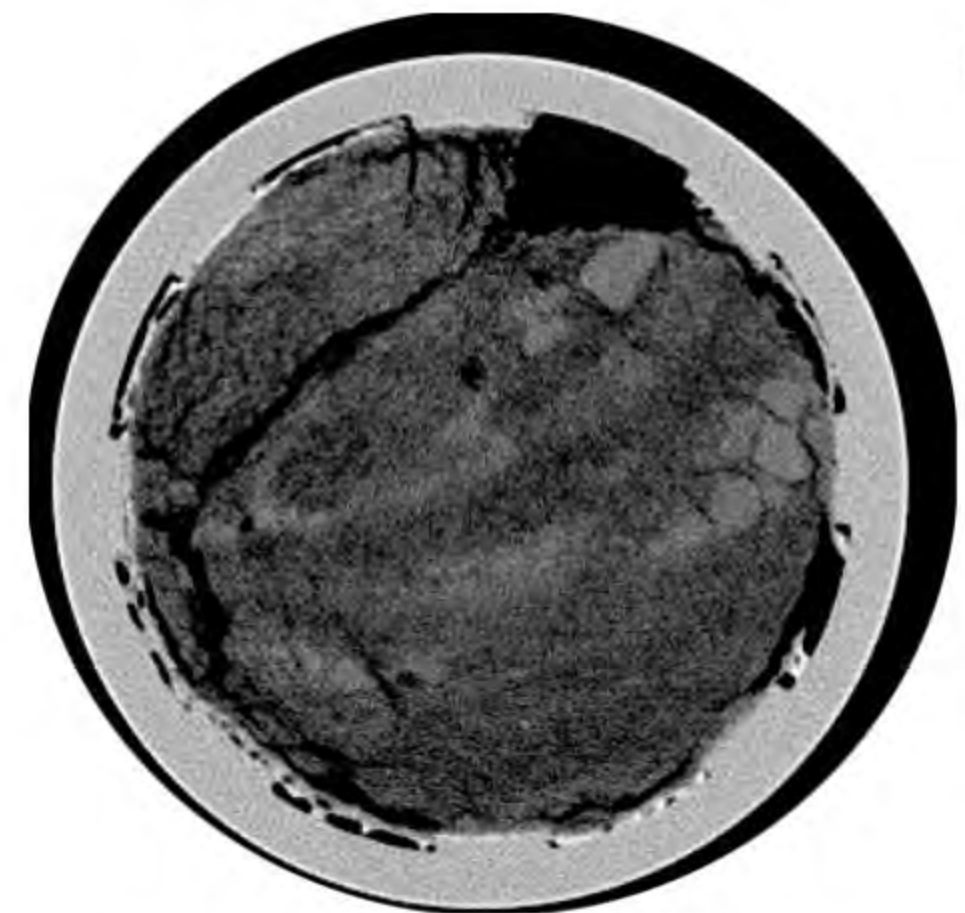

C

Lawrence Berkeley National Laboratory

Citizen Green #1

King Island



File No.: 112003

5281.80 -

0°

90°

Axials

Depth (f)

TENTHS

1-
2-
3-
4-
5-
6-
7-
8-
9-
1-
1-
2-
3-
4-
5-
6-
7-
8-
9-
2-
1-
2-
3-
4-
5-
6-
7-
8-
9-
-



A

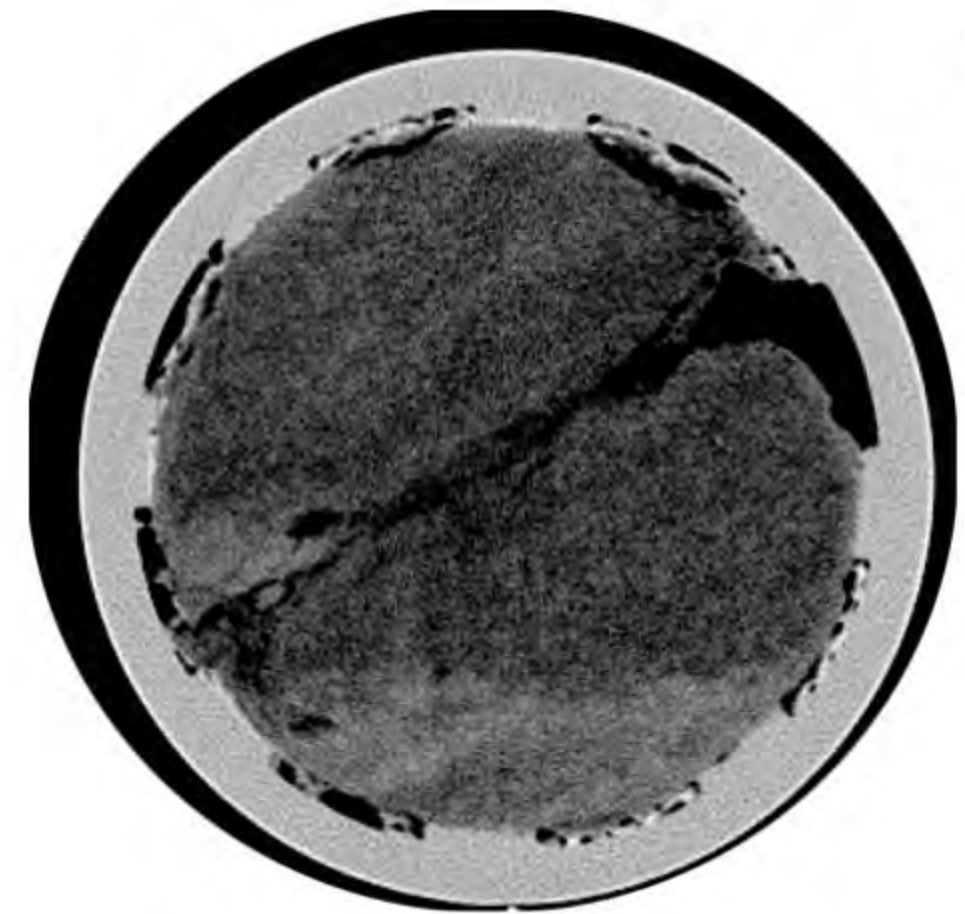

B

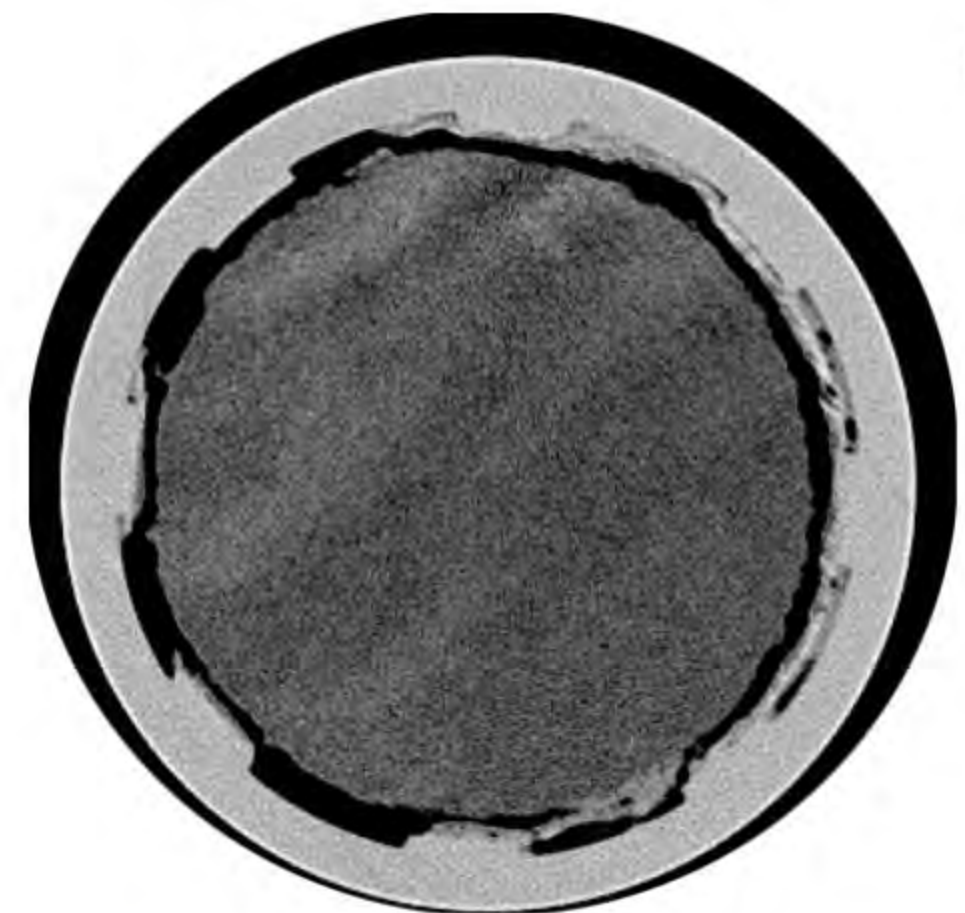

C

Lawrence Berkeley National Laboratory

Citizen Green #1

King Island



File No.: 112003

5284.80 -

0°

90°

Axials

Depth (f)

TENTHS

1-
2-
3-
4-
5-
6-
7-
8-
9-
1-
1-
2-
3-
4-
5-
6-
7-
8-
9-
2-
1-
2-
3-
4-
5-
6-
7-
8-
9-
-

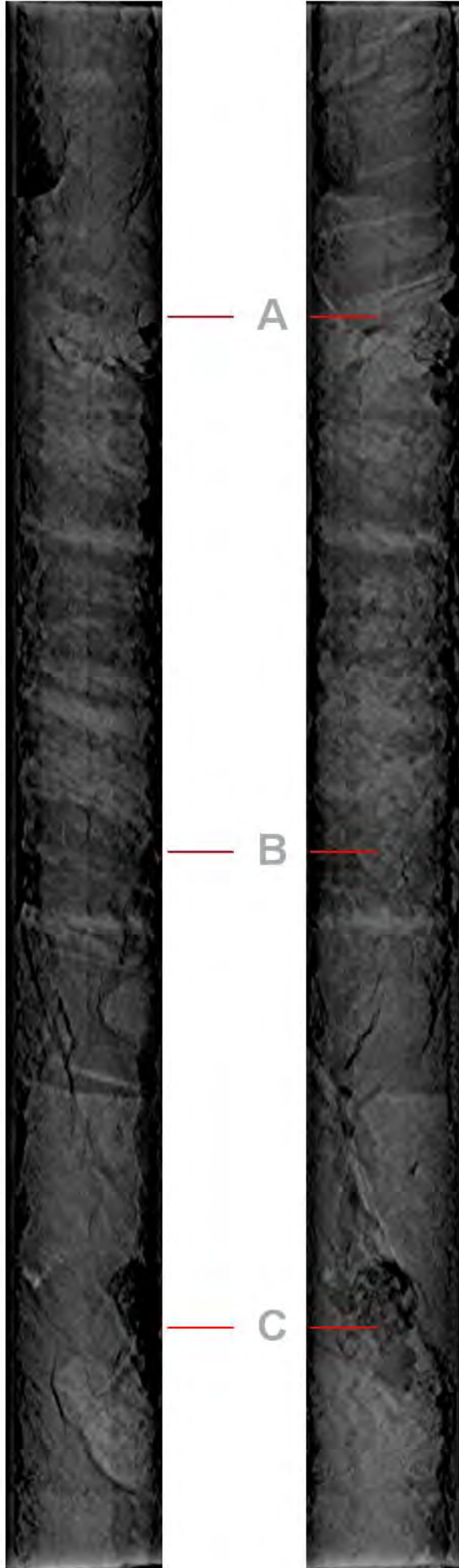

A

B

C

A

B

C

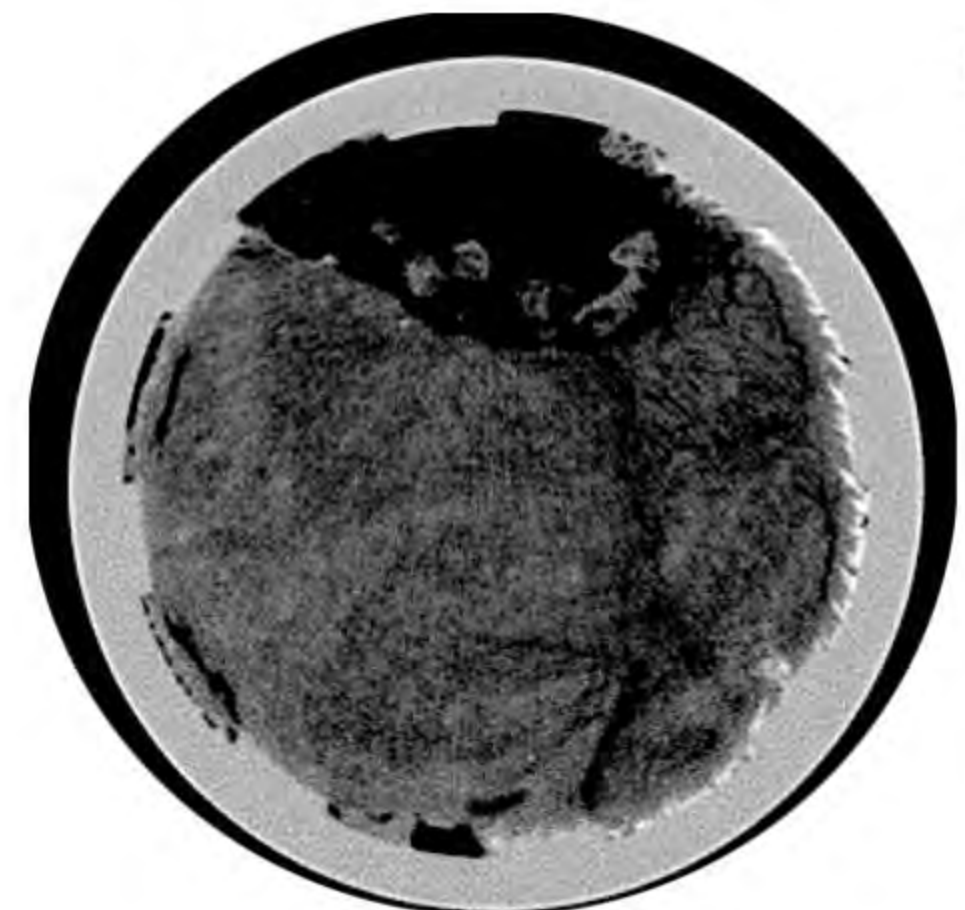
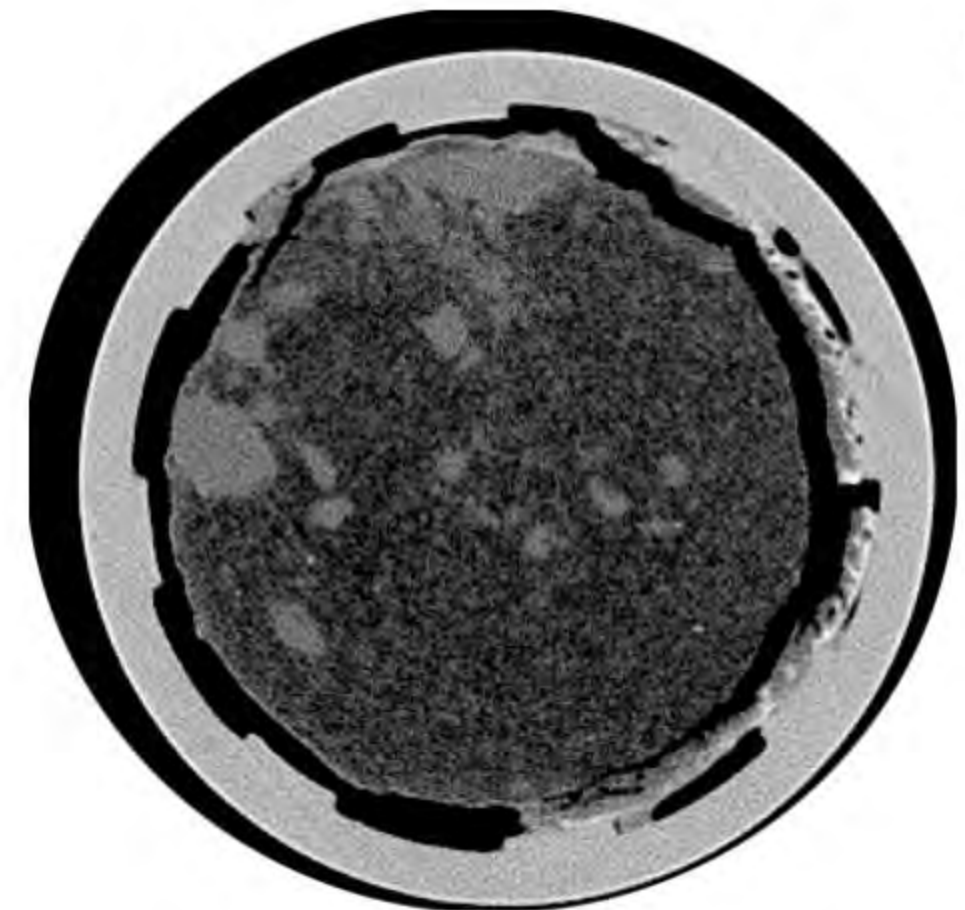
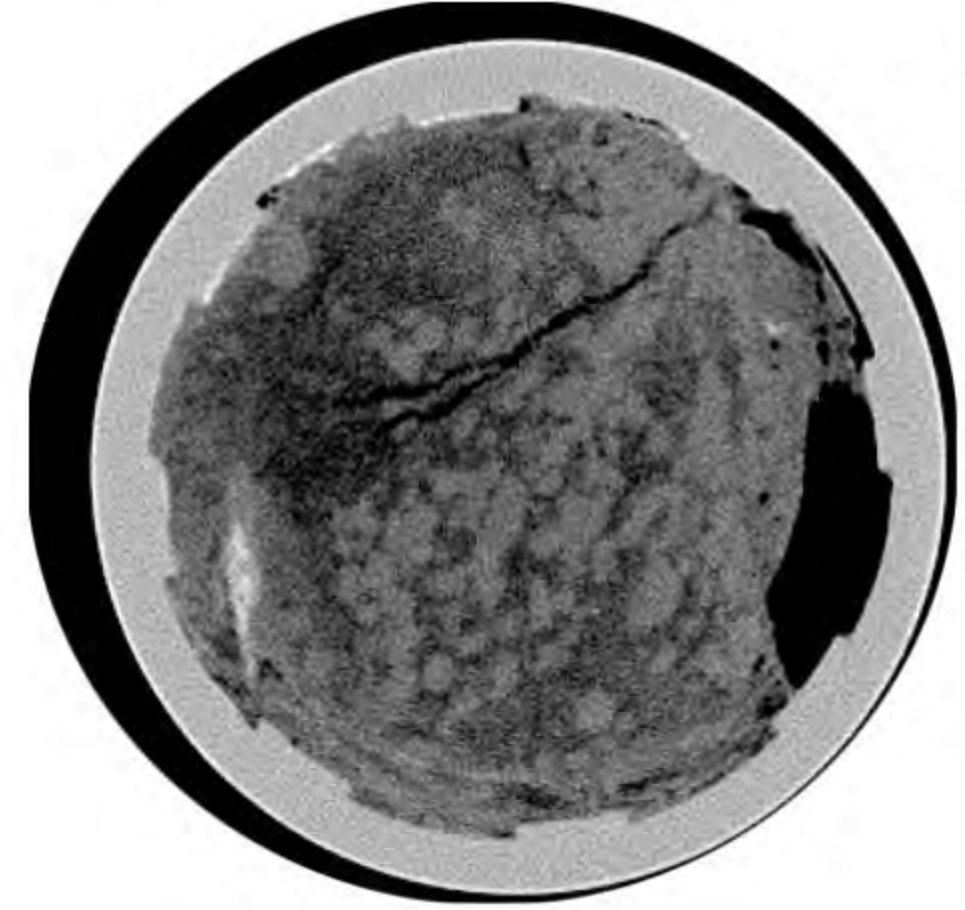

Lawrence Berkeley National Laboratory

Citizen Green #1

King Island



File No.: 112003

5287.80 -

0°

90°

Axials

Depth (f)

TENTHS

1-
2-
3-
4-
5-
6-
7-
8-
9-
1-
1-
2-
3-
4-
5-
6-
7-
8-
9-
2-
1-
2-
3-
4-
5-
6-
7-
8-
9-
-

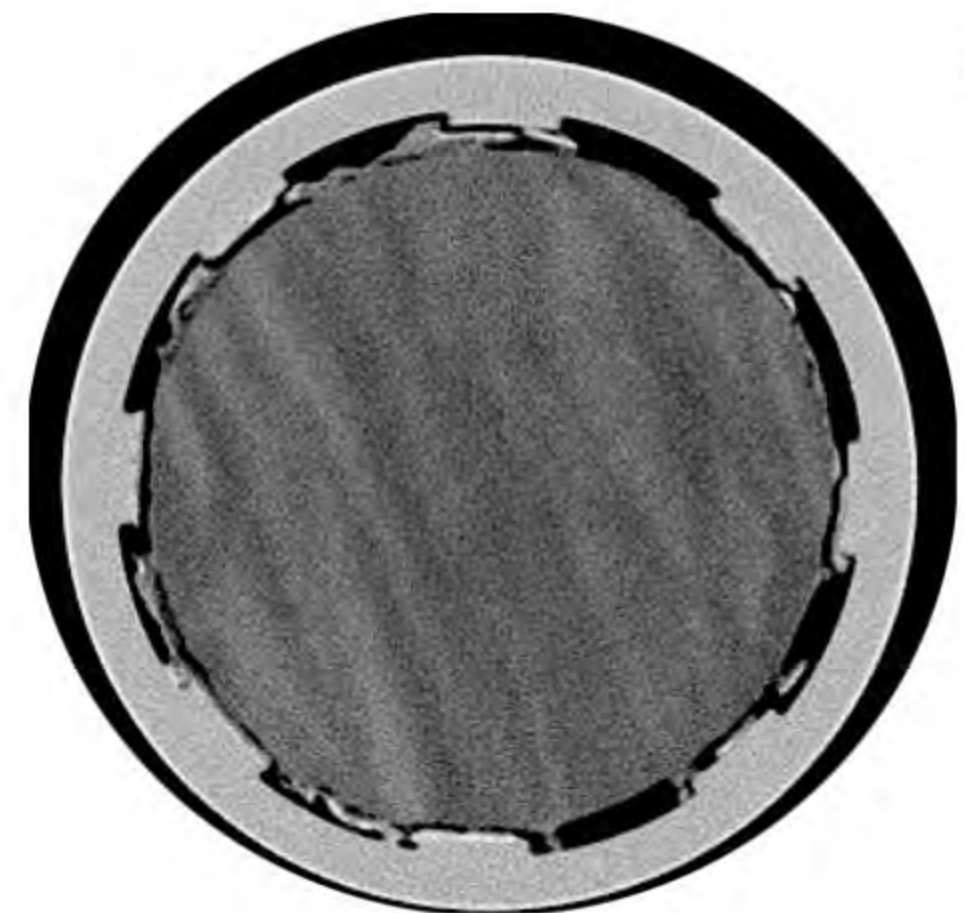
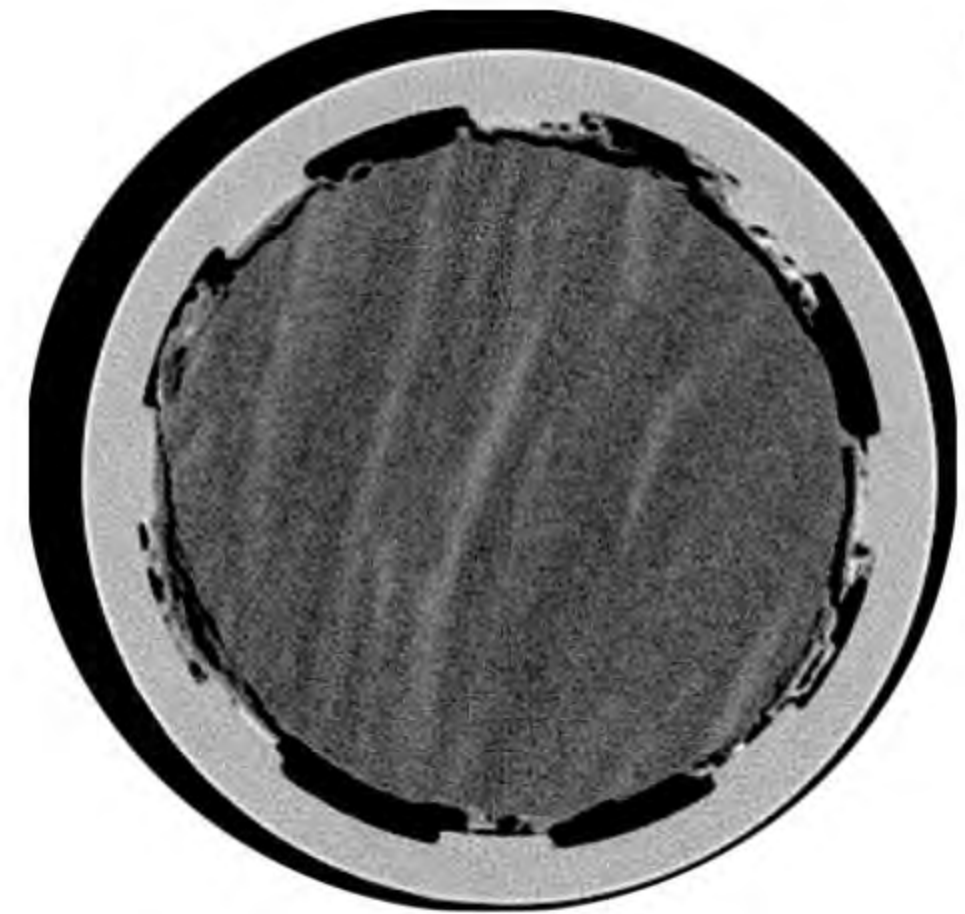
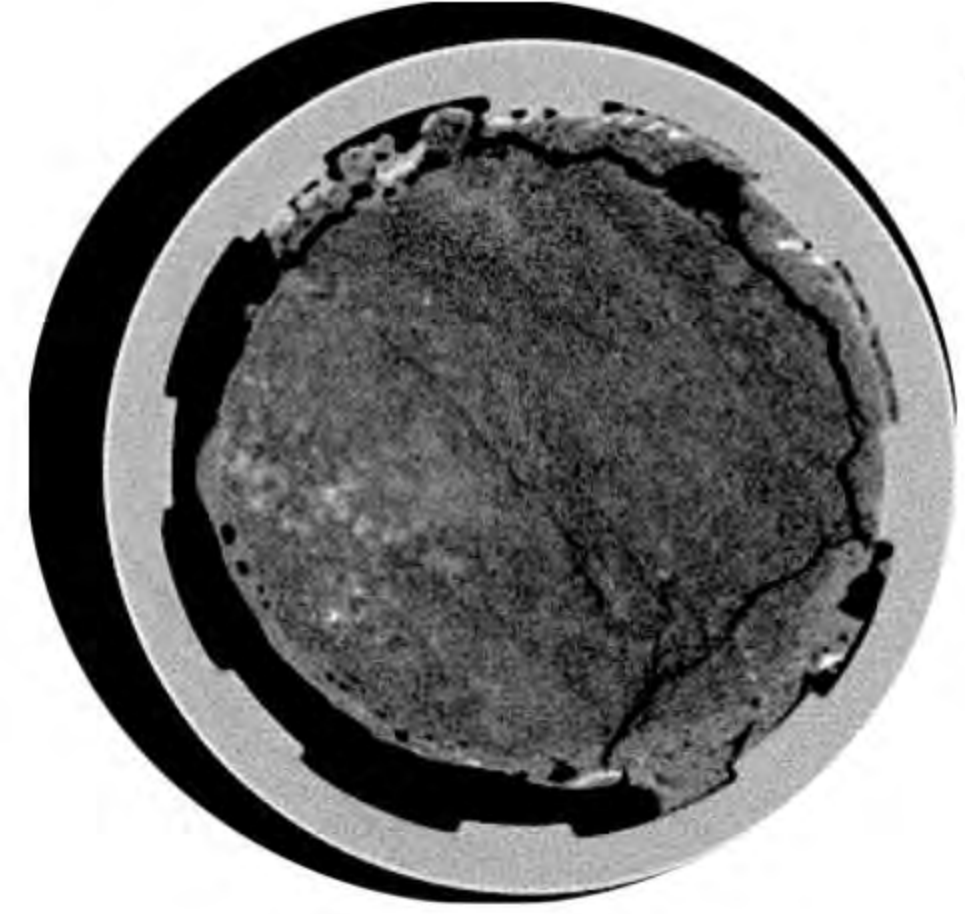
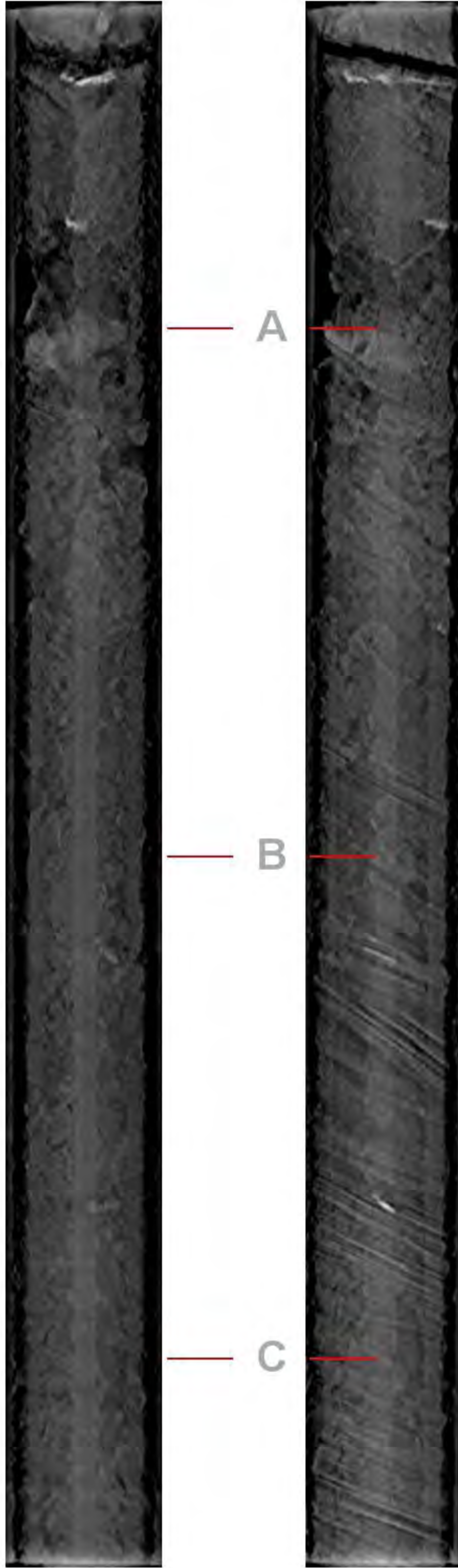

A

B

C

Lawrence Berkeley National Laboratory

Citizen Green #1

King Island



File No.: 112003

5290.80 -

0°

90°

Axials

Depth (f)

TENTHS

1-
2-
3-
4-
5-
6-
7-
8-
9-
1-
1-
2-
3-
4-
5-
6-
7-
8-
9-
2-
1-
2-
3-
4-
5-
6-
7-
8-
9-
-

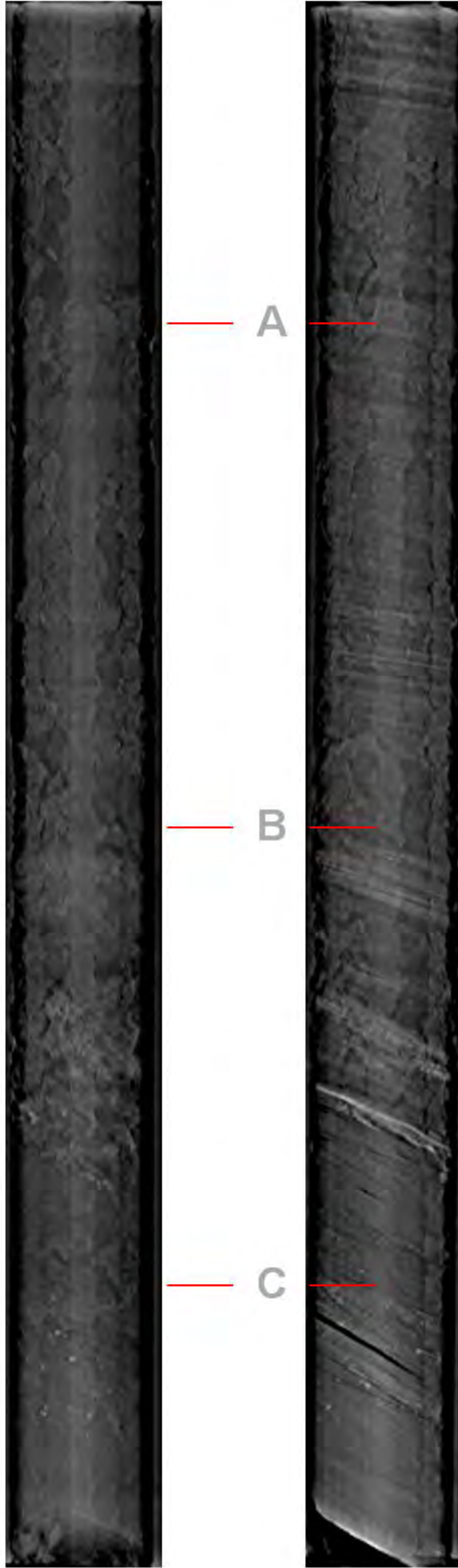

A

B

C

A

B

C

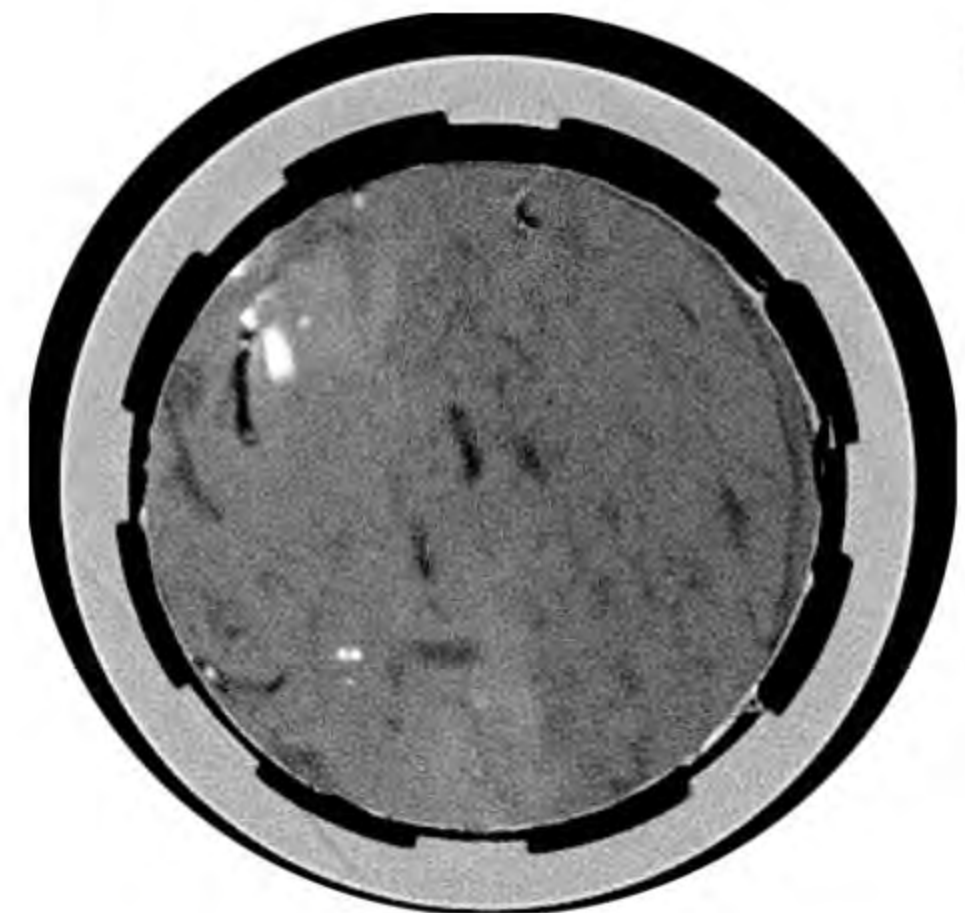
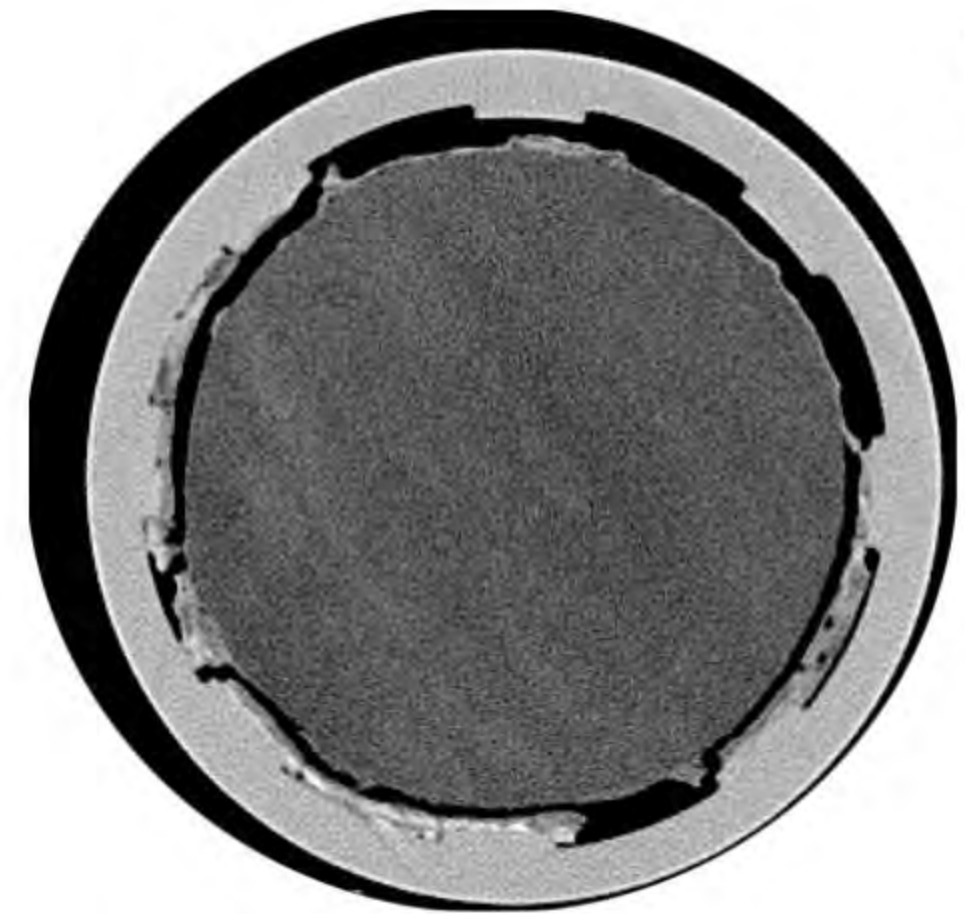
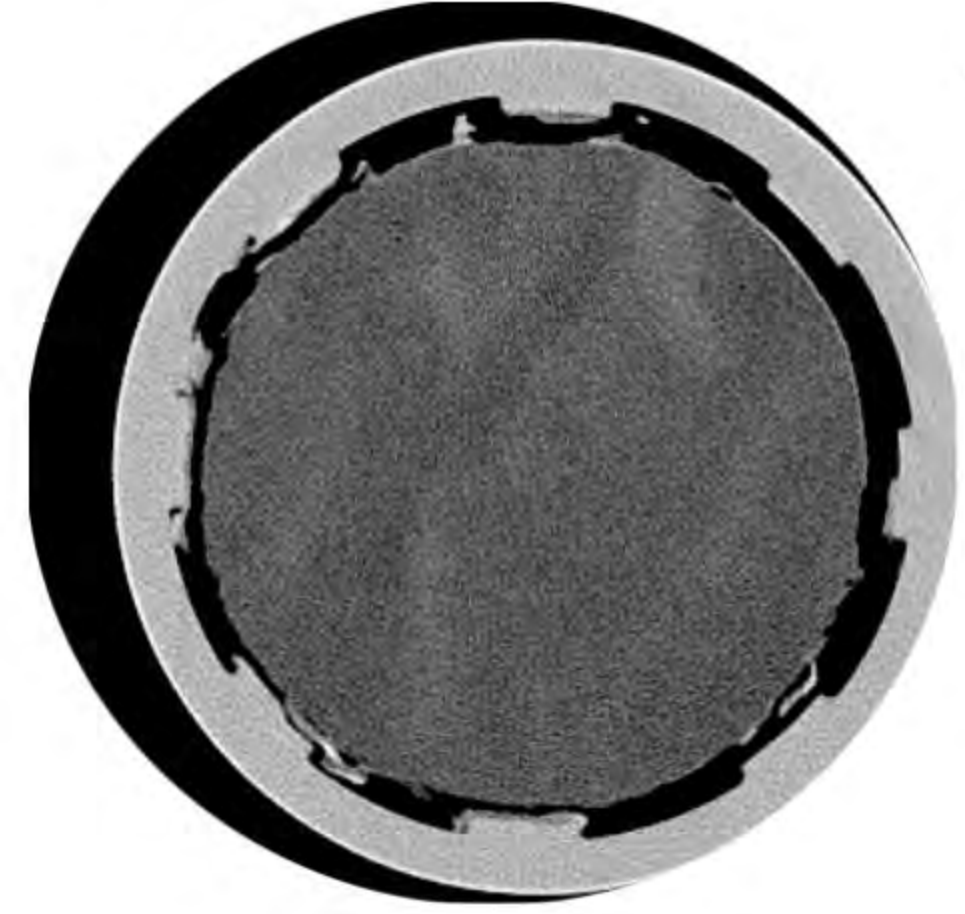

Lawrence Berkeley National Laboratory

Citizen Green #1

King Island



File No.: 112003

5293.80 -

0°

90°

Axials

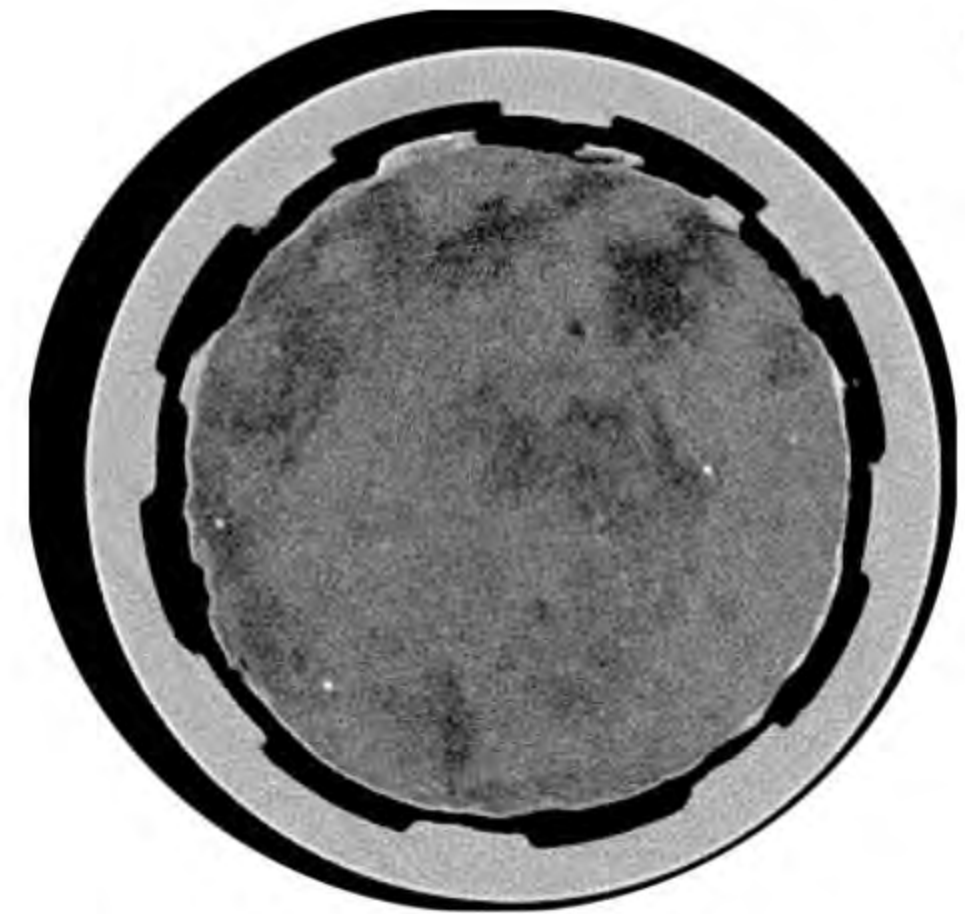
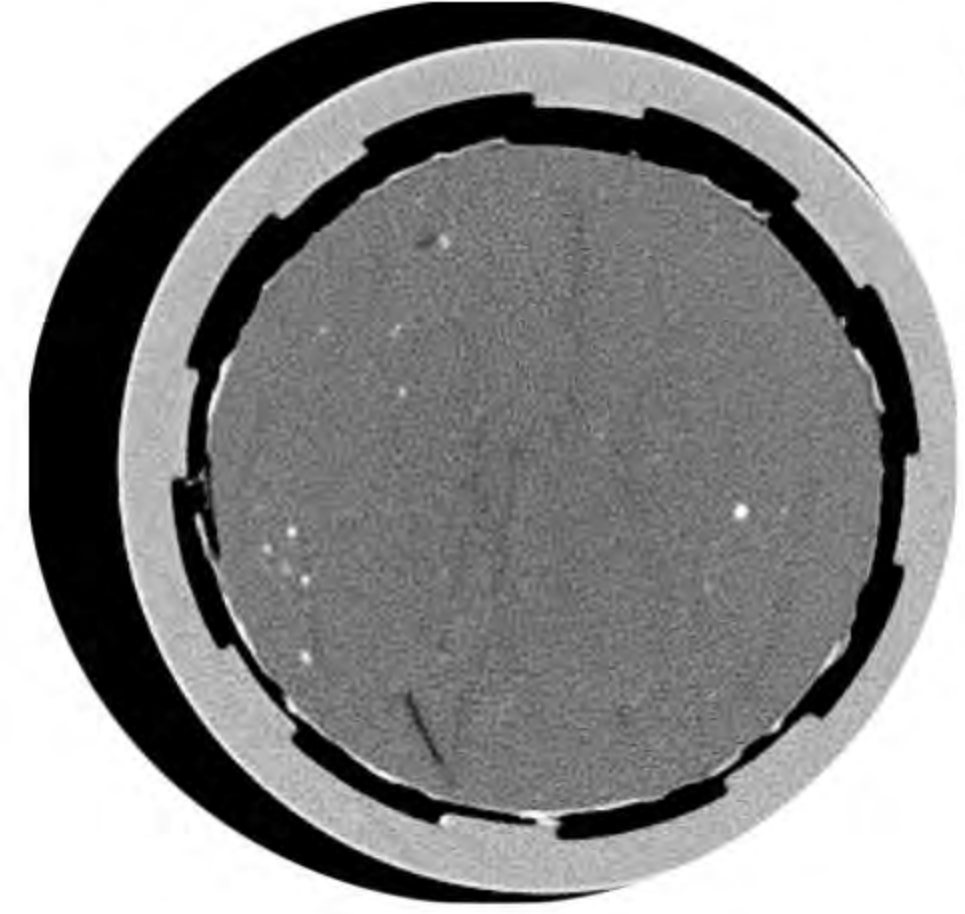
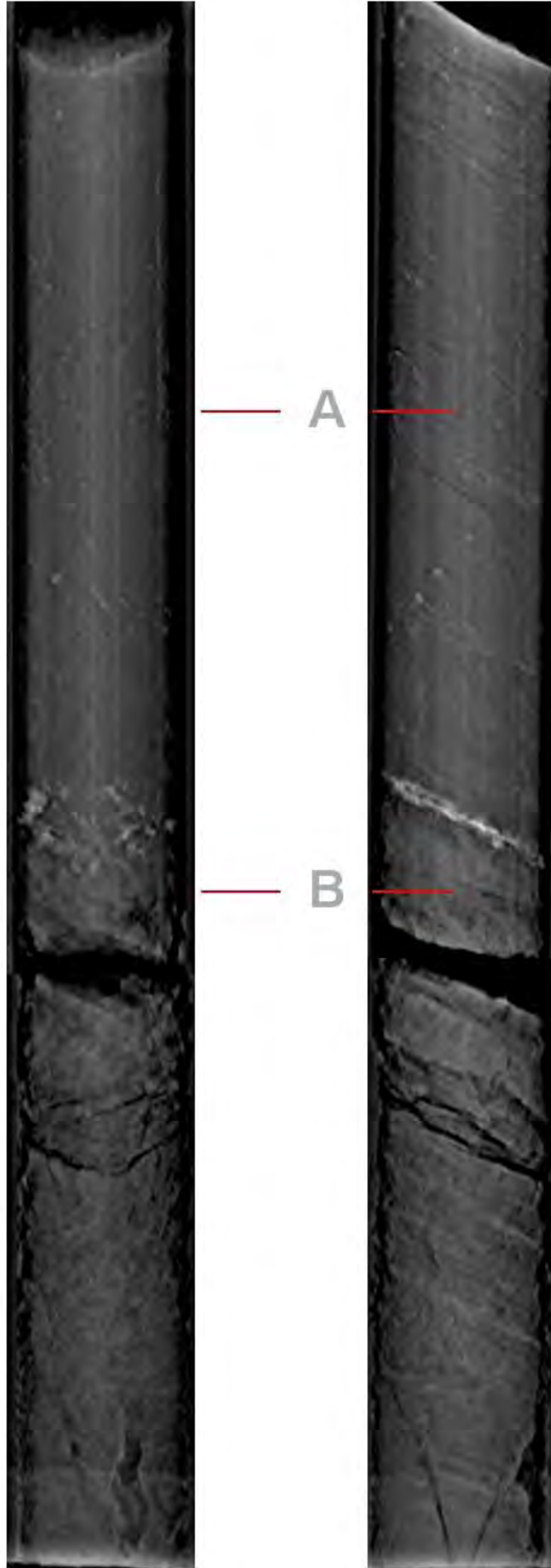

Depth (f)

TENTHS

1-
2-
3-
4-
5-
6-
7-
8-
9-
1-
1-
2-
3-
4-
5-
6-
7-
8-
9-
2-
1-
2-
3-
4-
5-
6-
7-
8-
9-
-

Lawrence Berkeley National Laboratory

Citizen Green #1

King Island



File No.: 112003

5296.30 -

0°

90°

Axials

Depth (f)

TENTHS

1-
2-
3-
4-
5-
6-
7-
8-
9-
1-
1-
2-
3-
4-
5-
6-
7-
8-
9-
2-
1-
2-
3-
4-
5-
6-
7-
8-
9-
-

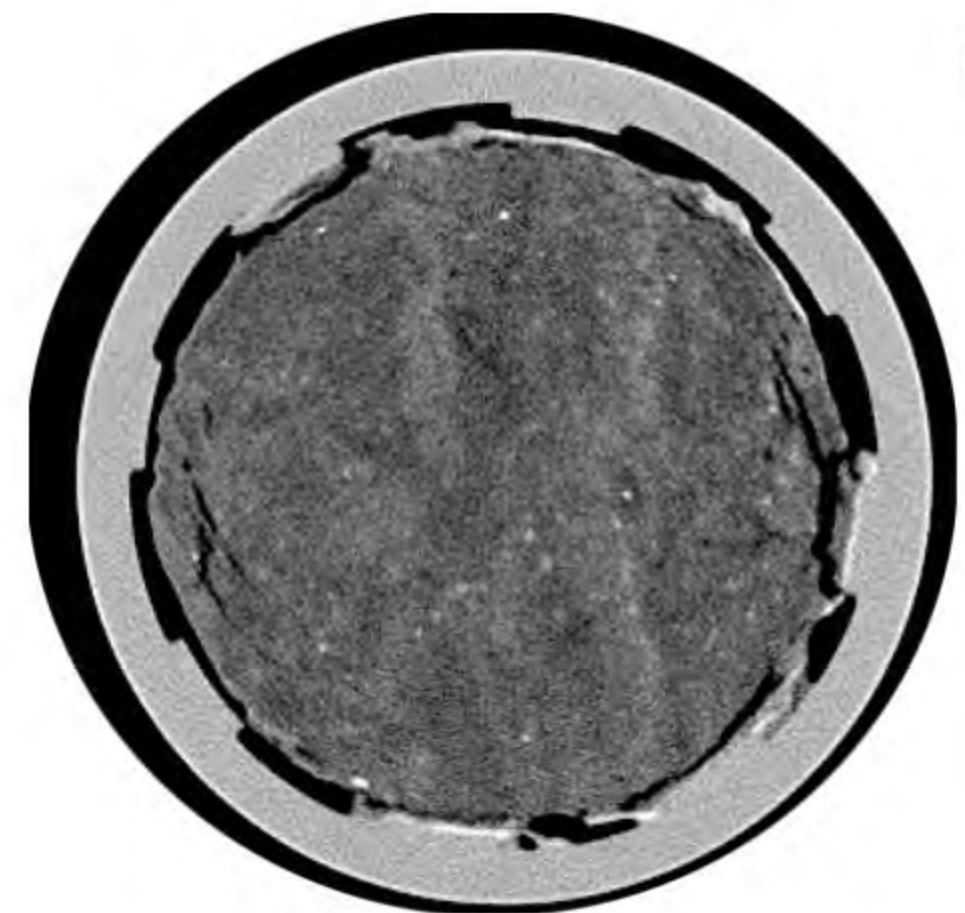
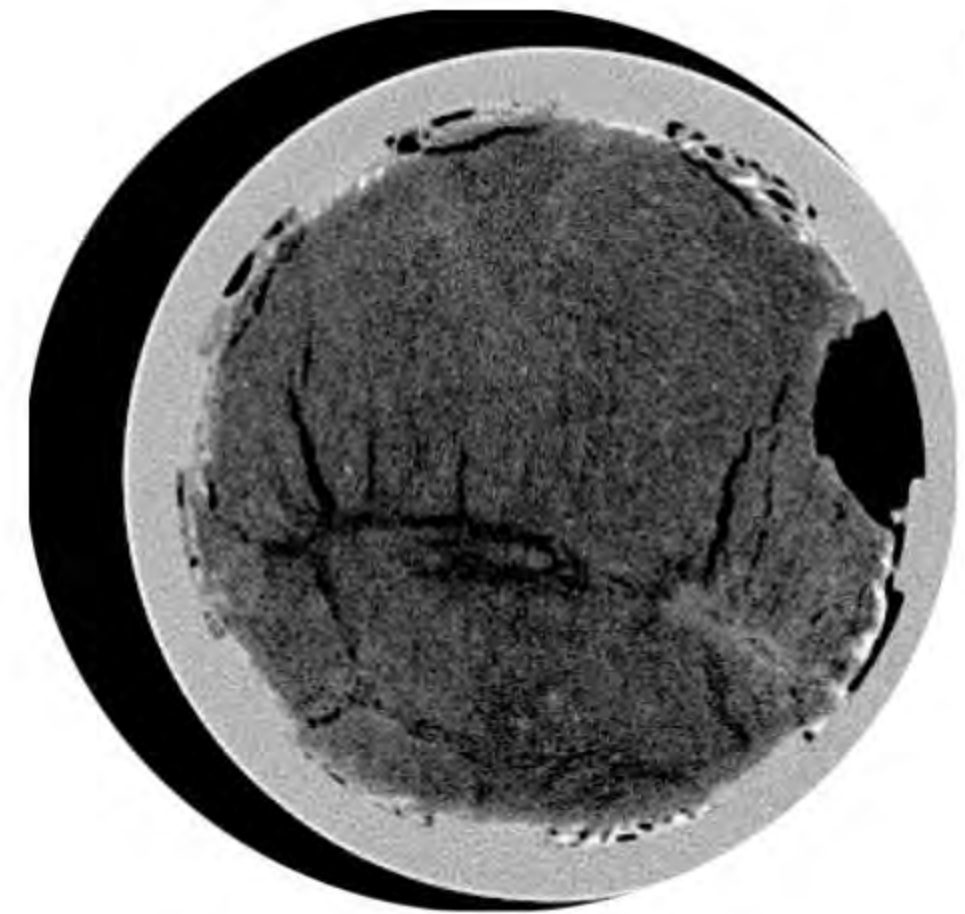
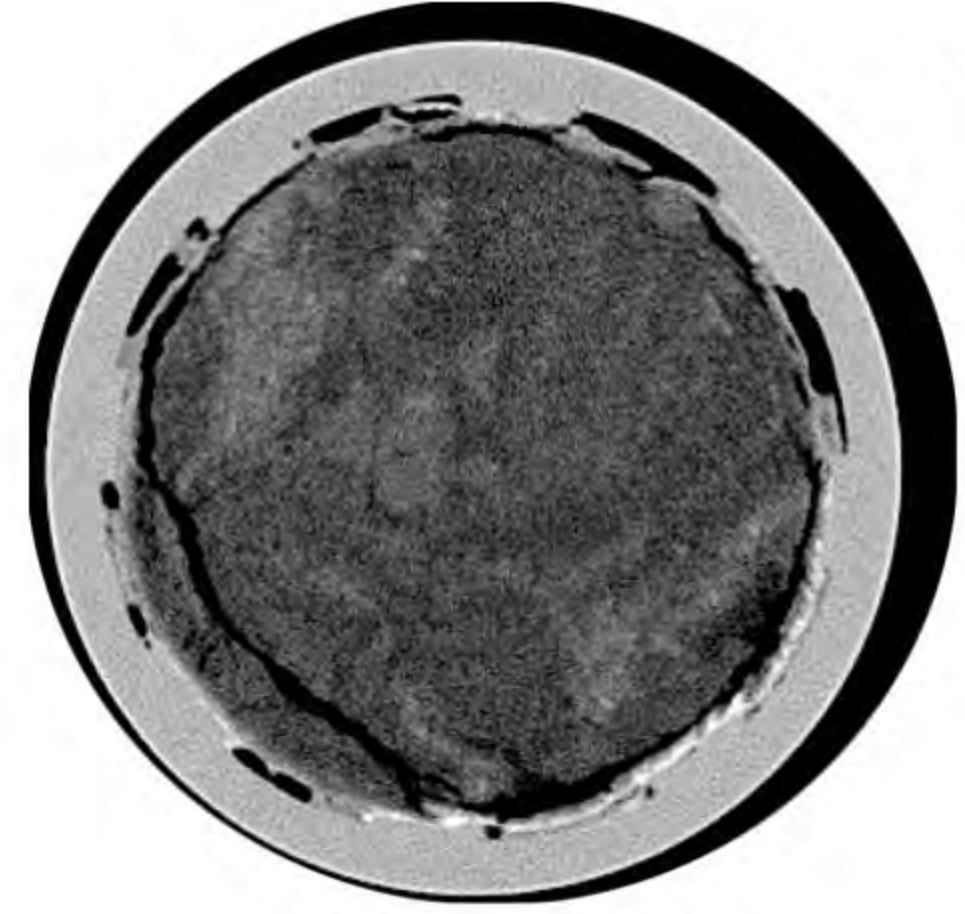
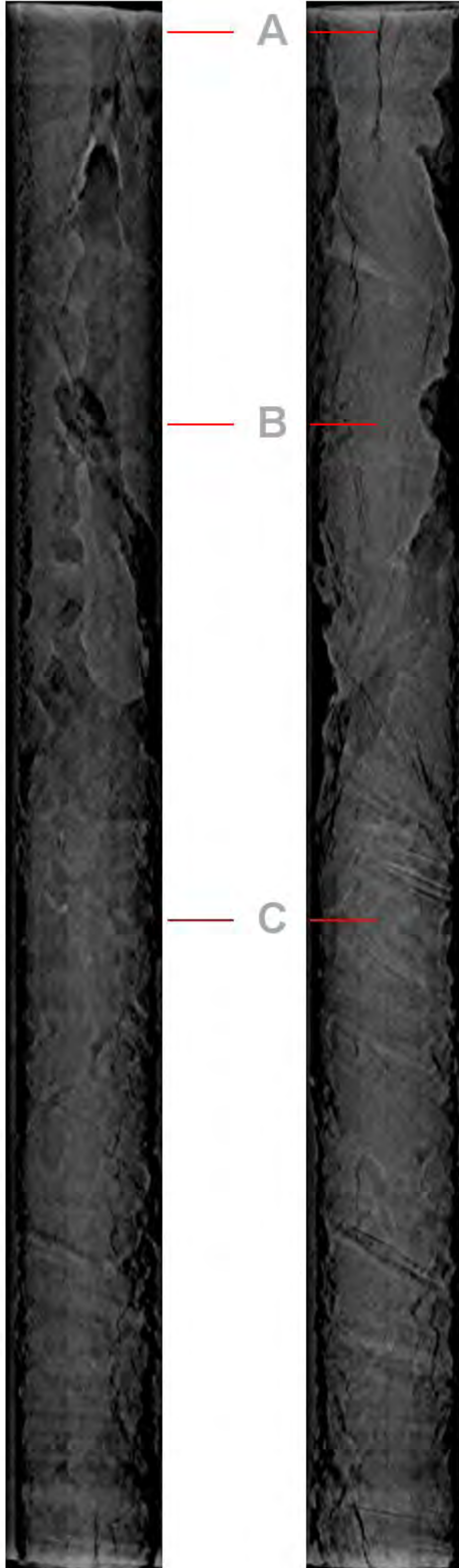

A

B

C

Lawrence Berkeley National Laboratory

Citizen Green #1

King Island



File No.: 112003

5299.30 -

Depth (f)

TENTHS

1-
2-
3-
4-
5-
6-
7-
8-
9-
1-
1-
2-
3-
4-
5-
6-
7-
8-
9-
2-
1-
2-
3-
4-
5-
6-
7-
8-
9-
-

0°

90°

Axials

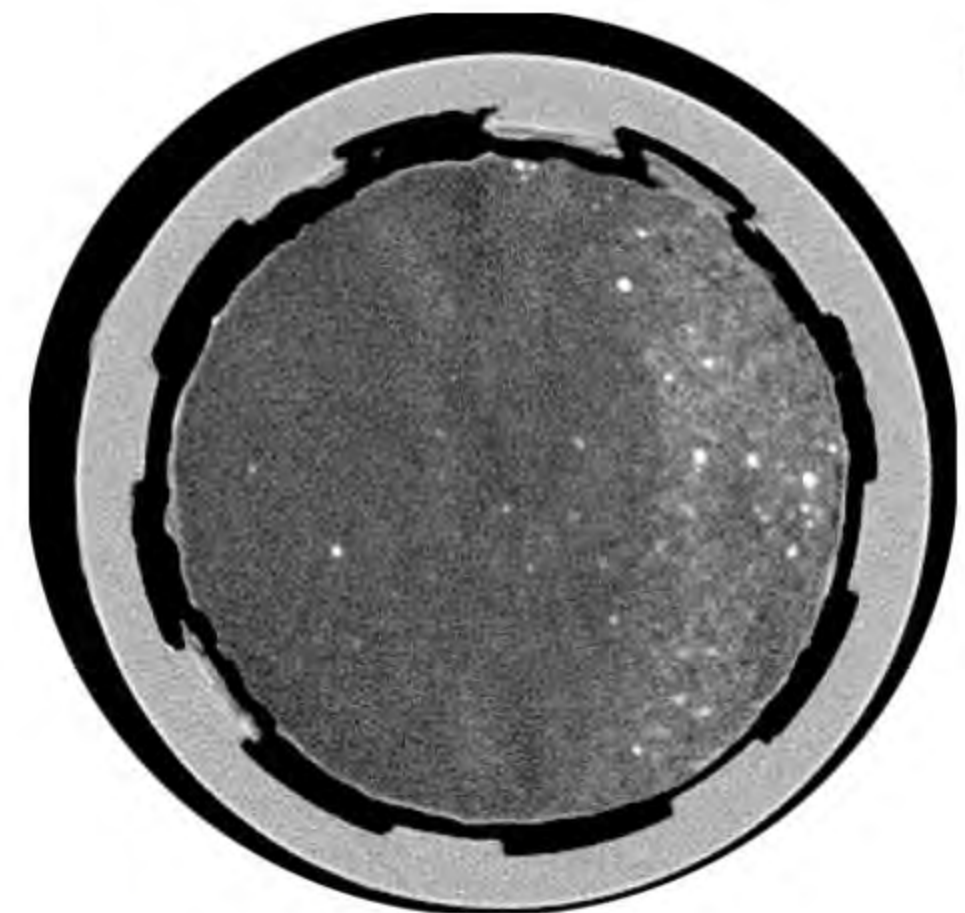
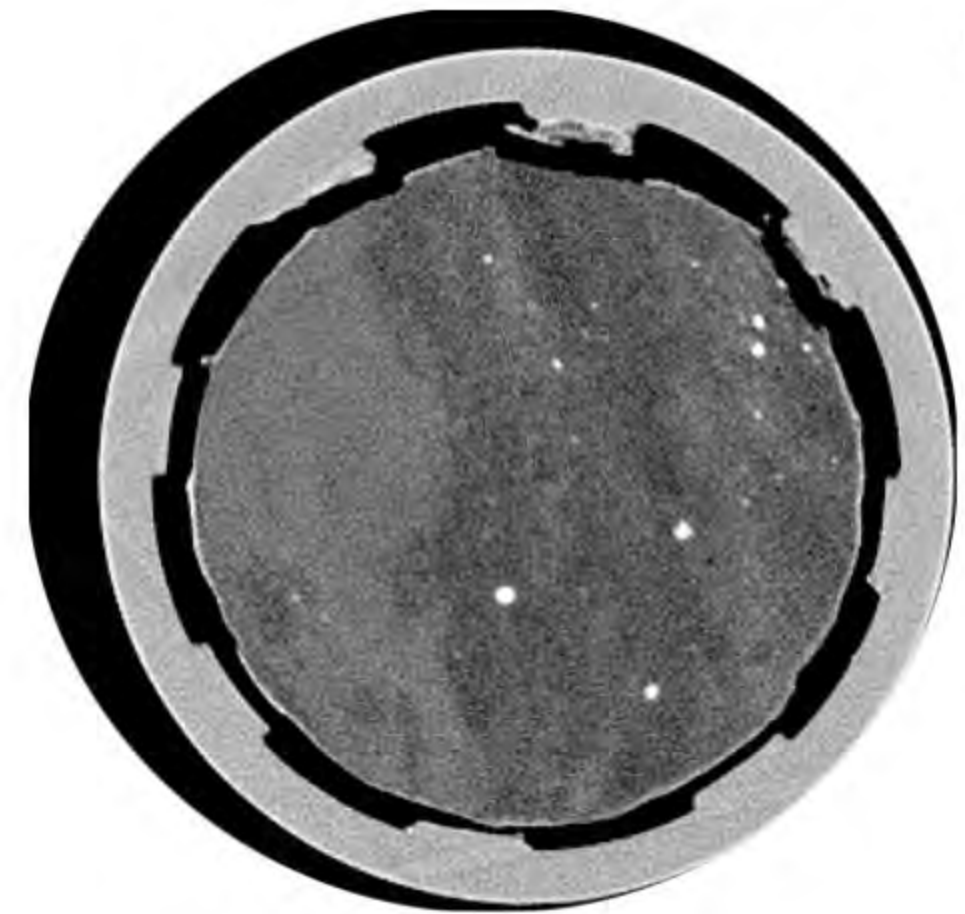
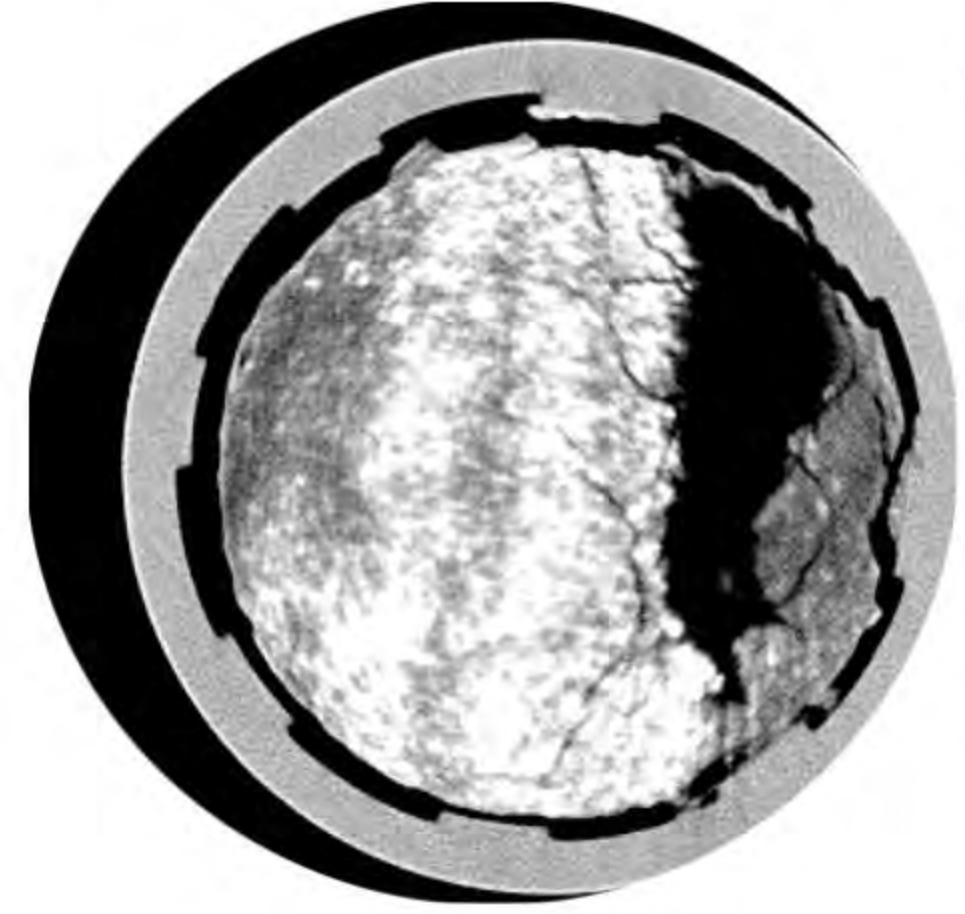
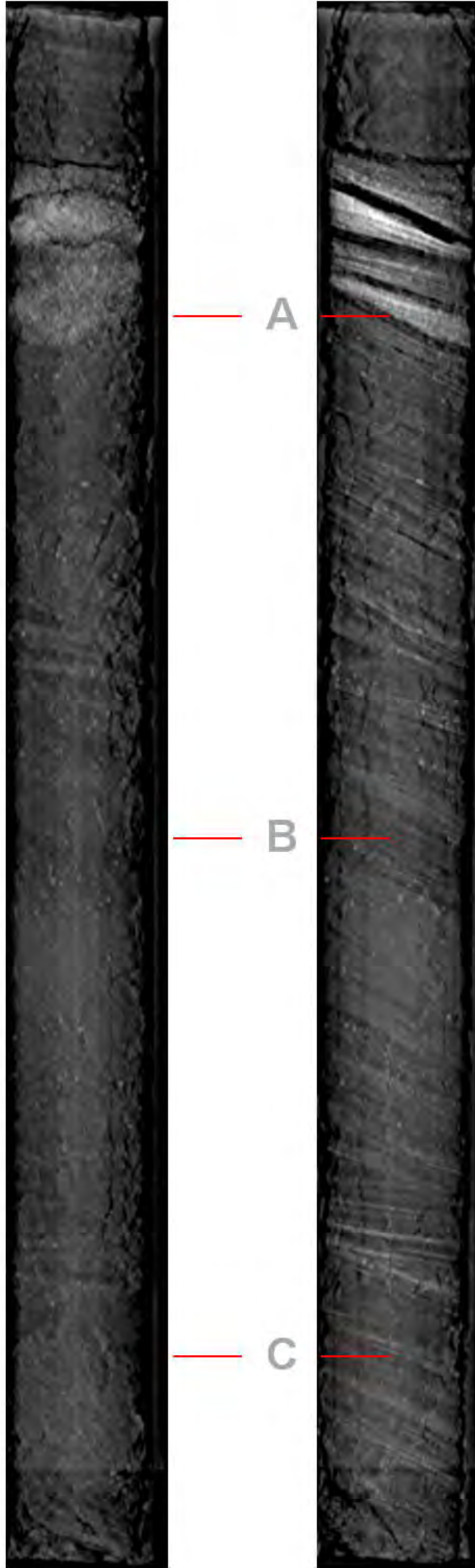

A

B

C